

# RELATÓRIO DE MONITORAMENTO DE FOCOS DE QUEIMADAS

10 a 16 de Novembro de 2019

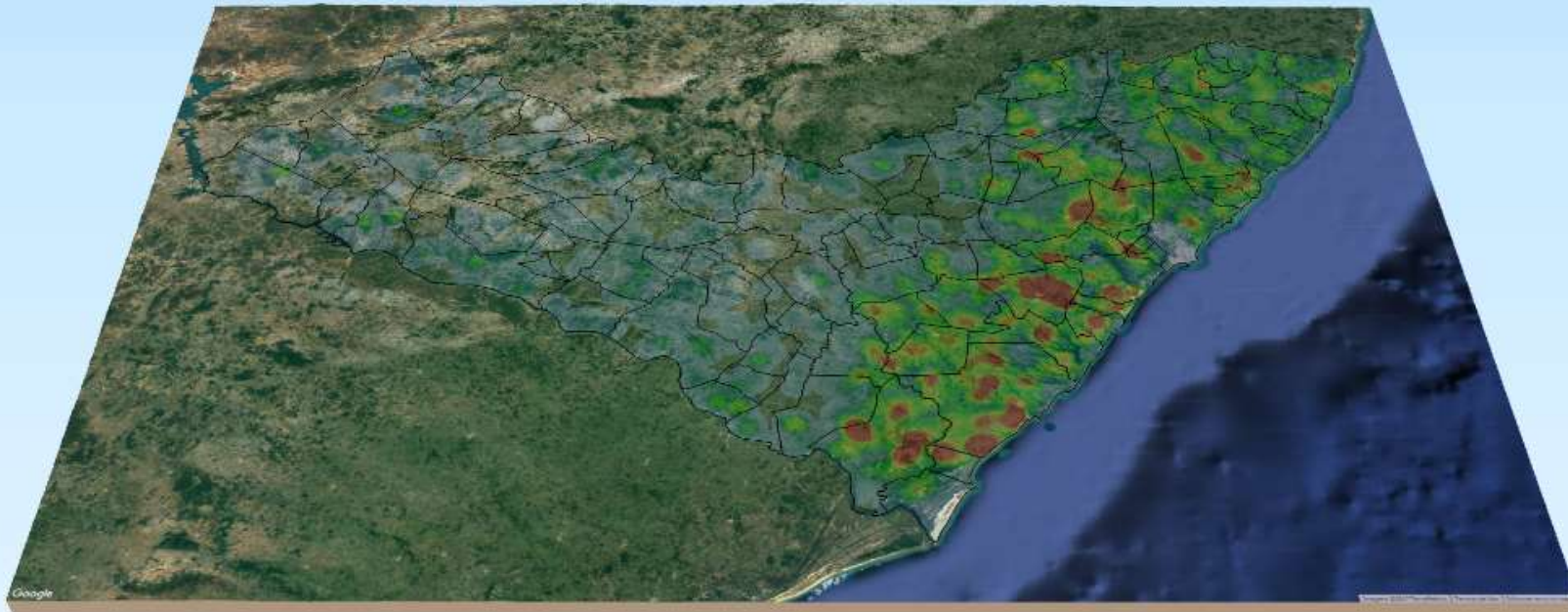

**MONITORAMENTO DE FOCOS DE QUEIMADAS NO ESTADO DE ALAGOAS**  
**RELATÓRIO TÉCNICO**

**JOSÉ RENAN VASCONCELOS CALHEIROS FILHO**

Governador do Estado de Alagoas

**CLÁUDIO ALEXANDRE AYRES DA COSTA**

Secretário de Estado do Meio Ambiente e dos Recursos Hídricos

**GUSTAVO RESSURREIÇÃO LOPES**

Diretor-Presidente do Instituto do Meio Ambiente de Alagoas

**LEONARDO LOPES DE AZEVEDO VIEIRA**

Assessor Executivo de Gestão do  
Instituto do Meio Ambiente de Alagoas

**EPITÁCIO CORREIA DE FARIAS JÚNIOR**

Gerente de Fauna, Flora e Unidades de Conservação do  
Instituto do Meio Ambiente de Alagoas

**DANIEL NIVALDO DA CONCEIÇÃO**

Assessor Ambiental de Geoprocessamento do  
Instituto do Meio Ambiente de Alagoas

# RESUMO DAS OCORRÊNCIAS DOS FOCOS DE QUEIMADAS

10 a 16/11/2019

QUANTIDADE TOTAL DE FOCOS NO ESTADO: 458

QUANTIDADE DE FOCOS MONITORADOS<sup>1</sup>: 295

QUANTIDADE DE FOCOS QUE AFETARAM UNIDADES DE CONSERVAÇÃO: 43

Área de Proteção Ambiental de Murici: 11

Área de Proteção Ambiental do Pratagy: 14

Área de Proteção Ambiental da Marituba do Peixe: 6

Área de Proteção Ambiental da Santa Rita: 4

Área de Proteção Ambiental da Serra da Caiçara: 1

Área de Proteção Ambiental da Costa dos Corais: 1

Reserva Particular do Patrimônio Natural Benedito Coutinho: 1

Reserva Particular do Patrimônio Natural Conceição Lyra 3: 1

Reserva Particular do Patrimônio Natural Alfredo Elias da Rosa Oiticica: 4

QUANTIDADE DE FOCOS QUE AFETARAM VEGETAÇÃO: 59

Floresta Ombrófila: 31

Floresta Estacional: 11

Caatinga: 1

Formações Pioneiras: 7

Transição Fitoecológica: 9

RANKING DOS 4 MUNICÍPIOS COM MAIOR QUANTIDADE DE REGISTROS DE FOCOS:

1- Coruripe: 58

2- Jequiá da Praia: 19

3- Maragogi: 18

4- Rio Largo: 18

RANKING DOS 4 MUNICÍPIOS COM MENOR QUANTIDADE DE REGISTROS DE FOCOS:

1- Barra de Santo Antônio: 1

2- Campo Alegre: 1

3- Capela: 1

4- Colônia Leopoldina: 1

Relações dos Focos Monitorados em Relação ao Total Registrado

Focos Monitorados Focos Não Monitorados

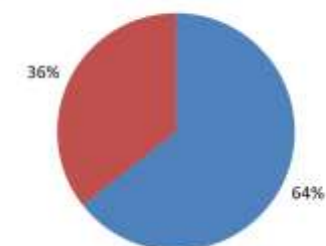

Tipos de Vegetação Afetados Pelos Focos

Caatinga Floresta Estacional  
Floresta Ombrófila Formações Pioneiras  
Transição Fitoecológicas

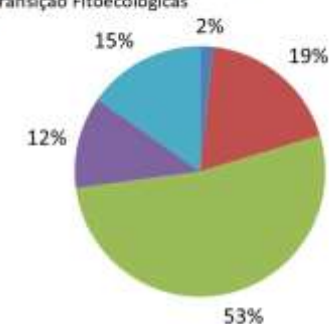

Unidades de Conservação Afetadas Pelos Focos

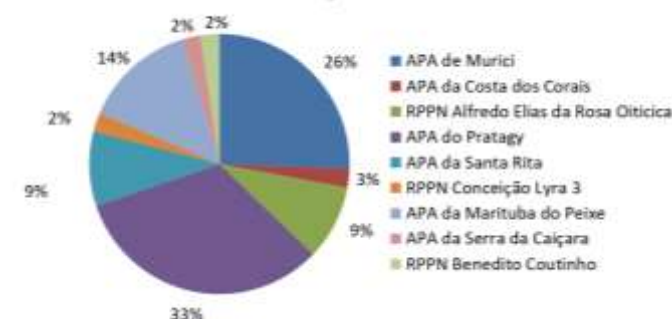

<sup>1</sup>Focos monitorados correspondem àqueles que afetaram remanescentes de vegetação ou unidades de conservação, além das ocorrências identificadas nas propriedades rurais, segundo dados do Cadastro Ambiental Rural.



INSTITUTO DO MEIO AMBIENTE  
ESTADO DE ALAGOAS

Av. Major Cícero de Góes Monteiro, 2197,  
Mutange – CEP 57017-515– Maceió, Alagoas.  
Fone: 3315-1738/1778  
Fax 3315-1732; www.ima.al.gov.

## INSTITUTO DO MEIO AMBIENTE DE ALAGOAS ASSESSORIA AMBIENTAL DE GEOPROCESSAMENTO RELATÓRIO SEMANAL DE MONITORAMENTO DE FOCOS DE QUEIMADAS

Página: 4

Relatório:  
201910/16-11

### Evolução dos Focos de Queimadas

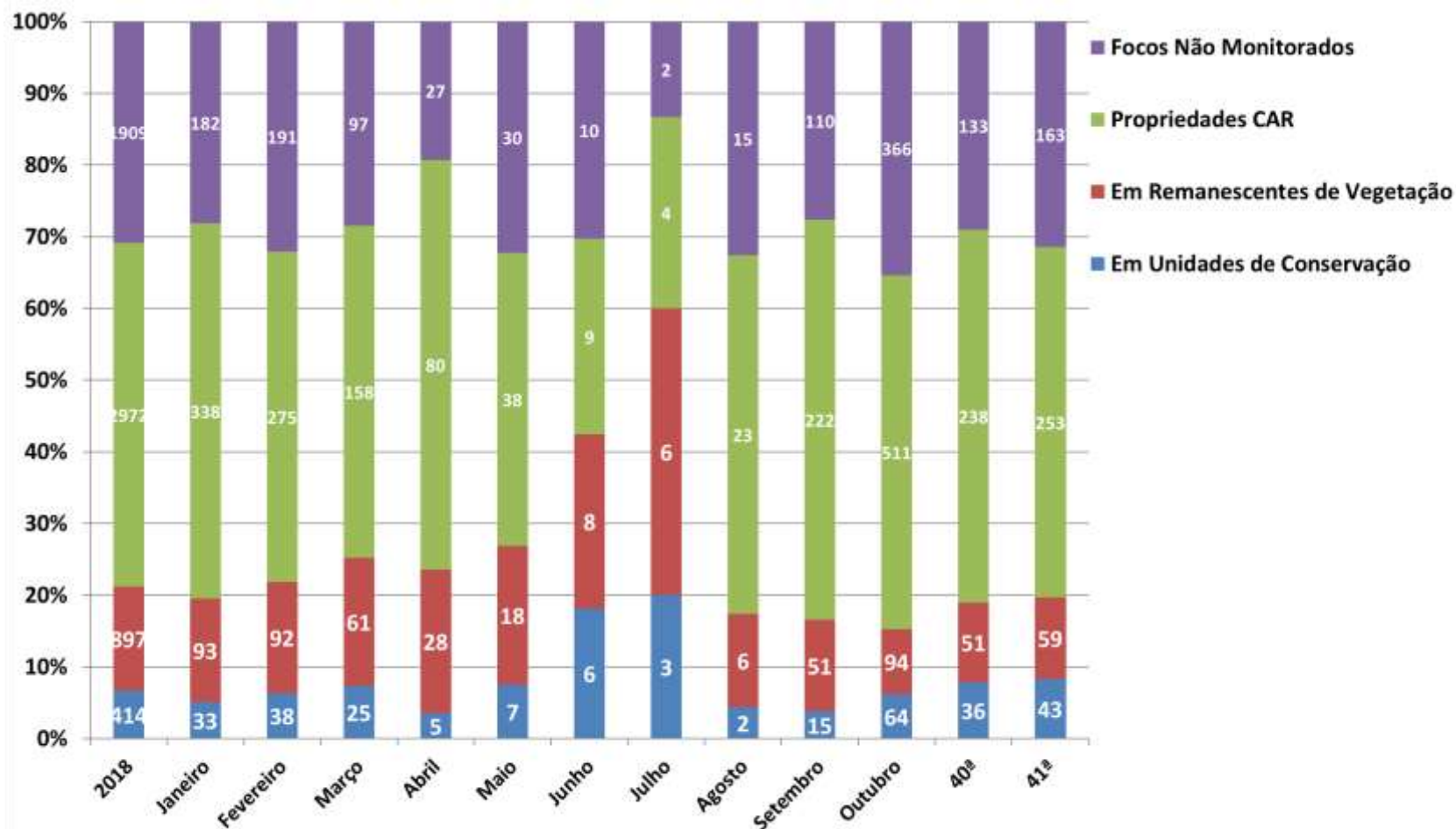

**Evolução dos Focos de Queimadas em Remanescentes de Vegetação**

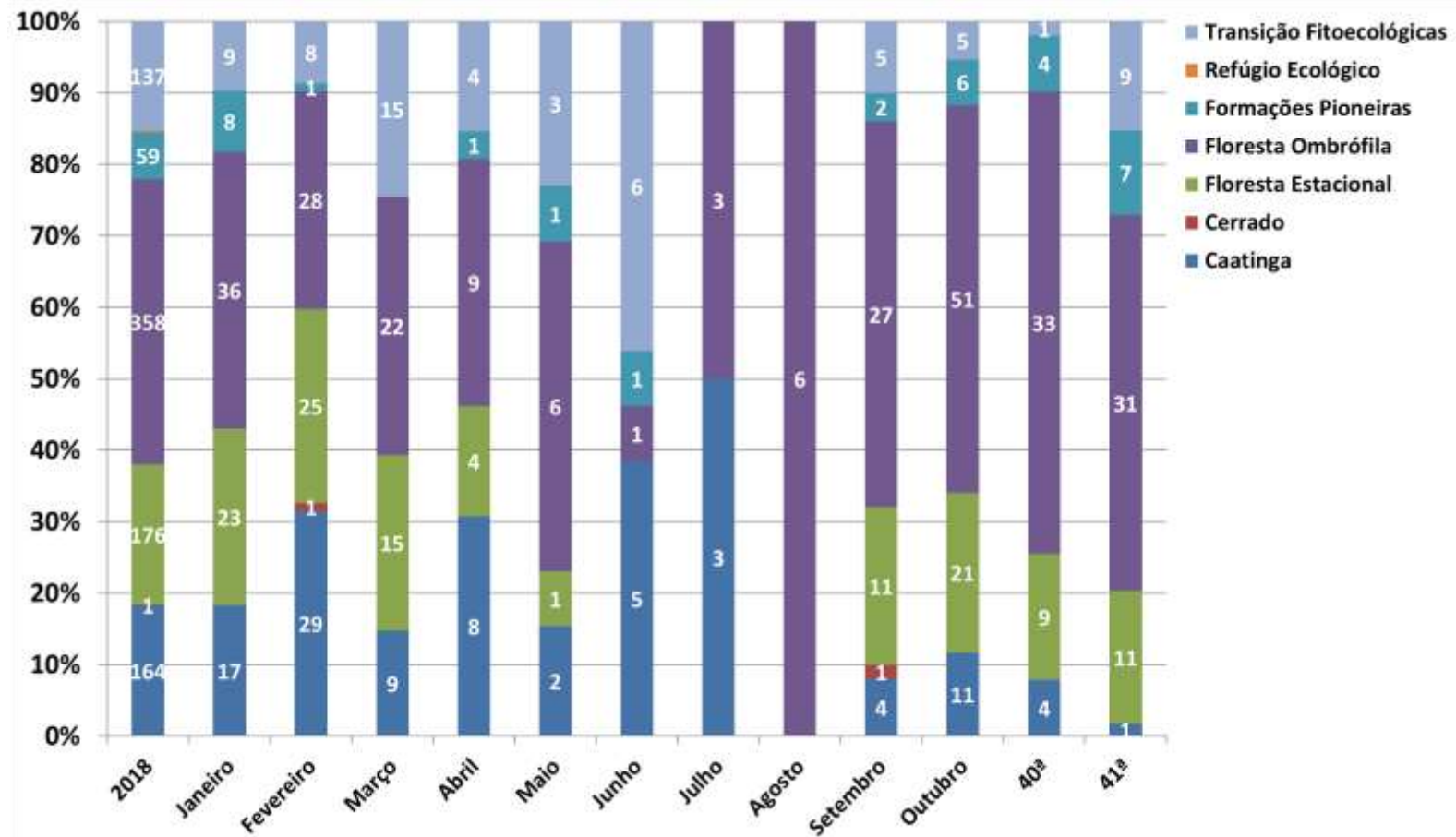





## DISTRIBUIÇÃO ESPACIAL DOS FOCOS DE QUEIMADAS- 10 a 16/11/2019

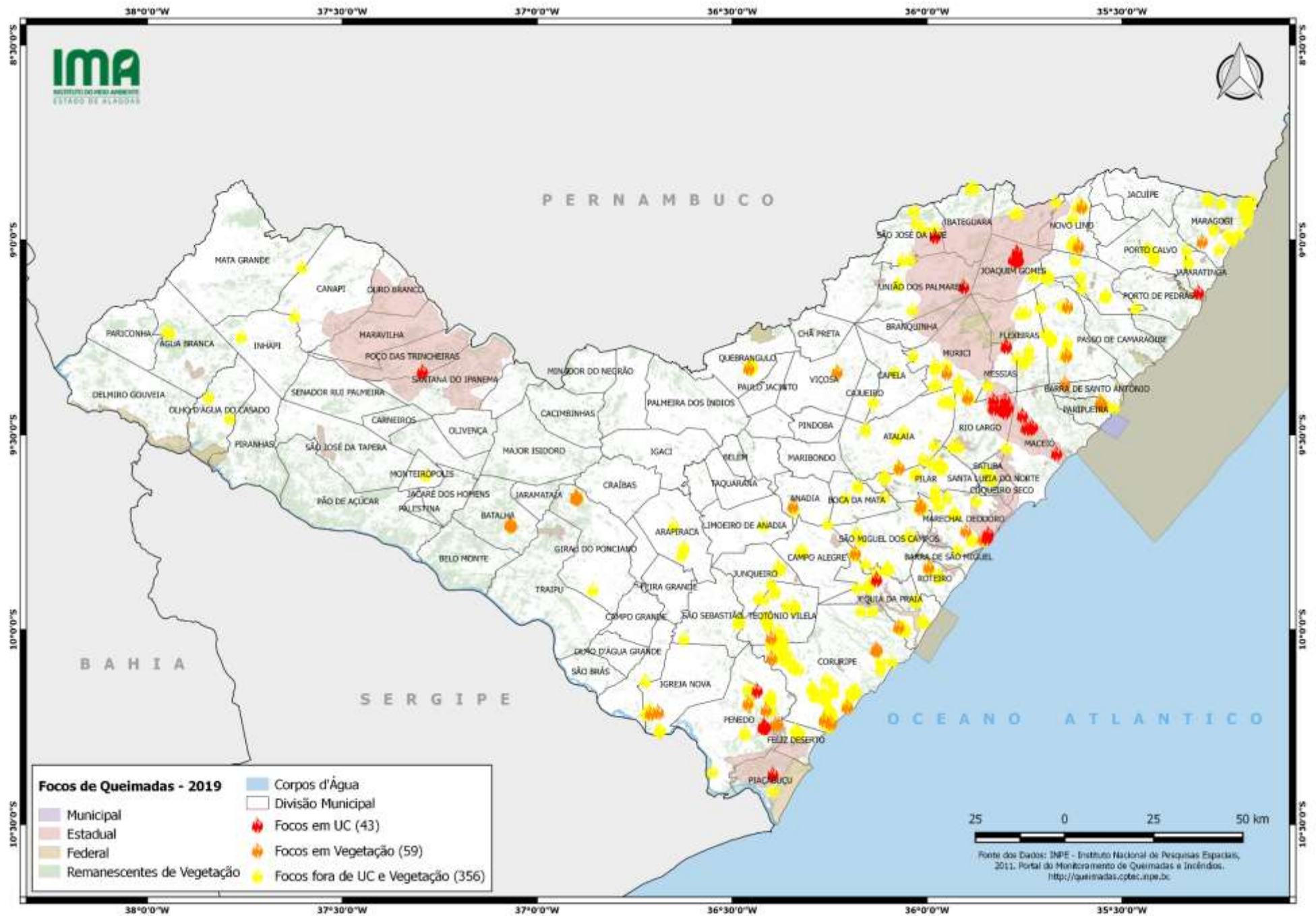



## CONCENTRAÇÃO DOS FOCOS DE QUEIMADAS – 01/01 a 16/11/2019

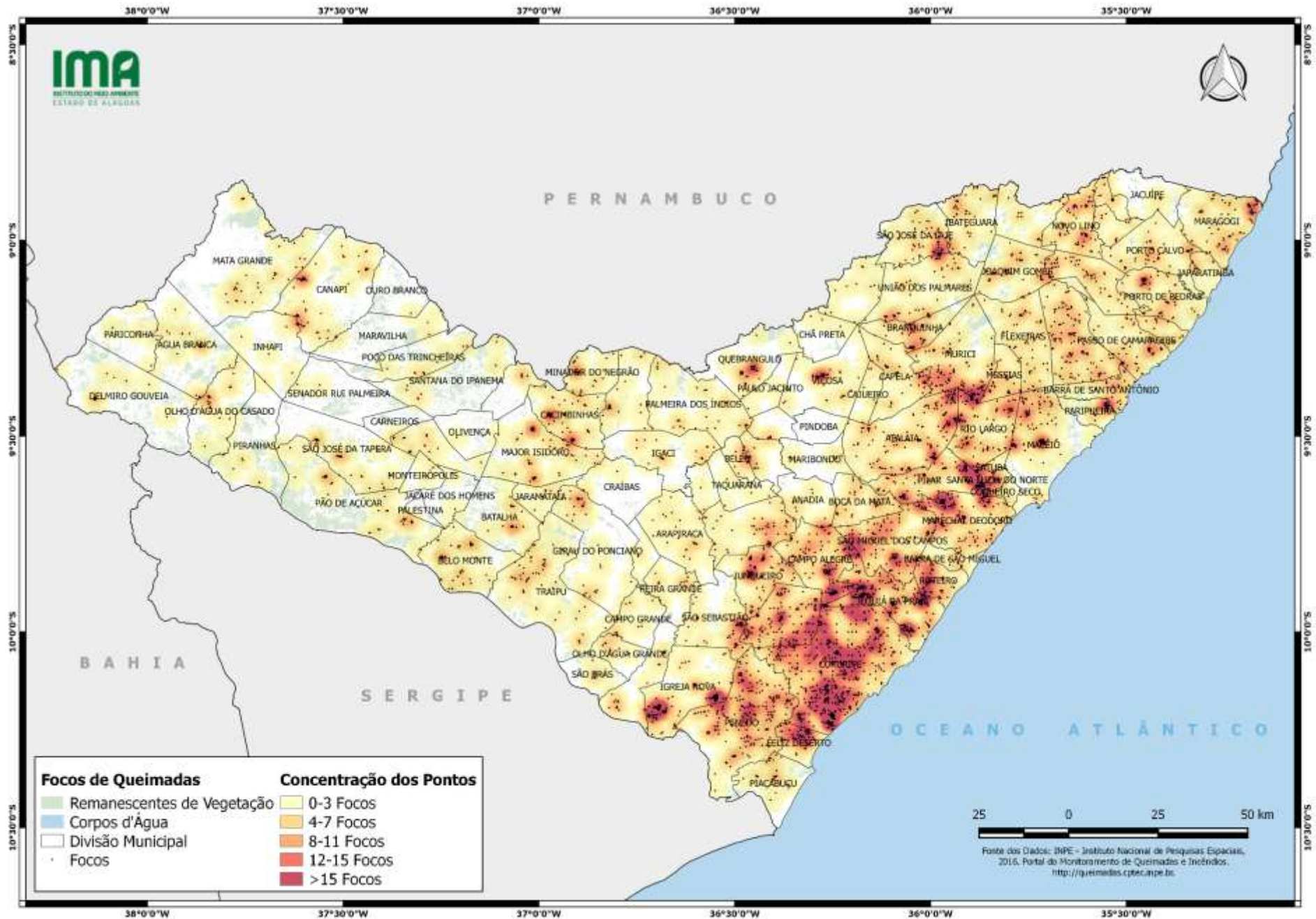



**INSTITUTO DO MEIO AMBIENTE DE ALAGOAS  
ASSESSORIA AMBIENTAL DE GEOPROCESSAMENTO  
RELATÓRIO SEMANAL DE MONITORAMENTO DE FOCOS DE QUEIMADAS**

MUNICÍPIO	QTD FOCOS	DATA (aaaammdd)	HORA GMT (hms)	LATITUDE	LONGITUDE	PRECIPITAÇÃO (mm)	UNIDADE DE CONSERVAÇÃO	TIPO DE VEGETAÇÃO AFETADA	CÓDIGO DA PROPRIEDADE DE OCORRÊNCIA DO FOCO DE QUEIMADA	
Coruripe	58	2019/11/10	03:54:00	-10,221980	-36,243810	0,00	-	-	AL-2702306-E04242891CAF47729B4083DD631C27D4	
		2019/11/10	03:54:00	-10,221370	-36,247940	0,00	-	-	AL-2702306-6DF6C22AEF9B44B5BF19B4F3ED3A2EA4	
		2019/11/10	03:54:00	-10,220750	-36,252060	0,00	-	-	AL-2702306-E04242891CAF47729B4083DD631C27D4	
		2019/11/10	03:54:00	-10,217780	-36,247410	0,00	-	-	AL-2702306-E04242891CAF47729B4083DD631C27D4	
		2019/11/10	03:54:00	-10,217160	-36,251530	0,00	-	-	AL-2702306-440B675BD84F40C7817B49C14D44490D	
		2019/11/10	03:54:00	-10,214200	-36,246860	0,00	-	-	AL-2702306-82436DD29BE94266B523A04C0BF6EE21	
		2019/11/10	03:54:00	-10,213580	-36,250990	0,00	-	-	AL-2702306-E04242891CAF47729B4083DD631C27D4	
		2019/11/10	03:54:00	-10,212960	-36,255120	0,00	-	-	AL-2702306-E04242891CAF47729B4083DD631C27D4	
		2019/11/10	03:54:00	-10,210610	-36,246320	0,00	-	-	AL-2702306-E04242891CAF47729B4083DD631C27D4	
		2019/11/10	03:54:00	-10,210000	-36,250450	0,00	-	-	AL-2702306-E04242891CAF47729B4083DD631C27D4	
		2019/11/10	03:54:00	-10,209380	-36,254580	0,00	-	-	AL-2702306-E04242891CAF47729B4083DD631C27D4	
		2019/11/10	03:54:00	-10,206410	-36,249920	0,00	-	-	AL-2702306-E04242891CAF47729B4083DD631C27D4	
		2019/11/10	03:54:00	-10,205800	-36,254040	0,00	-	-	AL-2702306-E04242891CAF47729B4083DD631C27D4	
		2019/11/10	16:30:00	-10,050460	-36,128400	0,00	-	-	Floresta Ombrófila	-
		2019/11/10	16:30:00	-10,050860	-36,131180	0,00	-	-	Floresta Ombrófila	-
		2019/11/10	16:30:00	-10,051060	-36,131600	0,00	-	-	Floresta Ombrófila	-
		2019/11/10	16:30:00	-10,150570	-36,296880	0,00	-	-	-	AL-2702306-6F1A66174F6541619DAF370808E855C6
		2019/11/10	16:30:00	-10,150010	-36,293810	0,00	-	-	-	AL-2702306-6F1A66174F6541619DAF370808E855C6
		2019/11/11	03:36:00	-10,216960	-36,246890	0,00	-	-	-	AL-2702306-E04242891CAF47729B4083DD631C27D4
		2019/11/11	03:36:00	-10,213540	-36,246330	0,00	-	-	-	AL-2702306-E04242891CAF47729B4083DD631C27D4
		2019/11/12	03:04:23	-10,100000	-36,330000	0,00	-	-	-	AL-2702306-41E9ECD005B1499C989D930FAF6386C5
		2019/11/12	03:12:00	-10,090680	-36,340090	0,00	-	-	-	AL-2702306-E64EDF6790DF4ADC887A572637A27950
		2019/11/12	03:12:00	-10,231720	-36,258040	0,00	-	-	-	AL-2702306-E04242891CAF47729B4083DD631C27D4
		2019/11/12	03:12:00	-10,226510	-36,261620	0,00	-	-	-	AL-2702306-E04242891CAF47729B4083DD631C27D4
		2019/11/12	04:04:17	-10,237310	-36,259790	0,00	-	-	-	AL-2702306-E04242891CAF47729B4083DD631C27D4
		2019/11/12	04:04:17	-10,233540	-36,255070	0,00	-	-	-	AL-2702306-E04242891CAF47729B4083DD631C27D4
		2019/11/12	04:04:17	-10,228660	-36,258620	0,00	-	-	-	AL-2702306-E04242891CAF47729B4083DD631C27D4
		2019/11/12	04:04:17	-10,230310	-36,264420	0,00	-	-	Floresta Estacional	AL-2702306-E04242891CAF47729B4083DD631C27D4
		2019/11/12	04:04:17	-10,232080	-36,251960	0,00	-	-	-	AL-2702306-E04242891CAF47729B4083DD631C27D4
		2019/11/12	04:04:17	-10,235220	-36,260850	0,00	-	-	-	AL-2702306-E04242891CAF47729B4083DD631C27D4
		2019/11/12	04:04:17	-10,231490	-36,256120	0,00	-	-	-	AL-2702306-E04242891CAF47729B4083DD631C27D4
		2019/11/12	04:04:17	-10,232420	-36,263370	0,00	-	-	-	AL-2702306-E04242891CAF47729B4083DD631C27D4
		2019/11/12	04:04:17	-10,234100	-36,250890	0,00	-	-	-	AL-2702306-E04242891CAF47729B4083DD631C27D4
2019/11/12	04:04:17	-10,230900	-36,260270	0,00	-	-	-	AL-2702306-938CAE94568D4C1BB3CDEF2054931299		
2019/11/12	19:49:06	-10,168864	-36,290165	0,00	-	-	-	AL-2702306-B66603E194854EAEA75973345FFB012B		



**INSTITUTO DO MEIO AMBIENTE DE ALAGOAS  
ASSESSORIA AMBIENTAL DE GEOPROCESSAMENTO  
RELATÓRIO SEMANAL DE MONITORAMENTO DE FOCOS DE QUEIMADAS**

		2019/11/16	16:18:00	-9,806360	-36,183590	0,00	-	-	AL-2703759-B774391D7C8F4C61890AD4CD5DC8F75E
		2019/11/16	16:18:00	-9,975890	-36,012520	0,00	-	-	AL-2703759-ABA6D3C3BBC14C48B81CE1034A99B9C9
		2019/11/16	16:18:00	-9,979430	-36,007810	0,00	-	-	AL-2703759-ABA6D3C3BBC14C48B81CE1034A99B9C9
		2019/11/10	22:14:26	-9,870000	-36,130000	0,00	RPPN Benedito Coutinho	Floresta Ombrófila	AL-2703759-805CFC090CC44D90B1D684FEF92F1E02
Maragogi	18	2019/11/11	16:12:00	-8,895770	-35,168860	0,00	-	-	AL-2704500-00C45806067D4105A41729BA4B462736
		2019/11/11	16:12:00	-8,899870	-35,168160	0,00	-	-	AL-2704500-00C45806067D4105A41729BA4B462736
		2019/11/12	15:48:00	-8,984230	-35,228280	0,00	-	-	AL-2704500-E911D9ED1968479FB0B321FC92611902
		2019/11/13	15:30:00	-8,903840	-35,247480	0,00	-	-	AL-2704500-E65EE0D4684E4A1B8ADD7CC7EF61A096
		2019/11/13	16:14:33	-9,002840	-35,294900	0,00	-	Floresta Ombrófila	AL-2704500-27EB33504E44479295336FA0972D5B4D
		2019/11/15	14:54:00	-8,908430	-35,187500	0,00	-	-	AL-2704500-37F525C187204AA39223E40456A1A5DD
		2019/11/15	14:54:00	-8,906320	-35,189280	0,00	-	-	AL-2704500-156D109F30D644188FEBB6E4A18A2581
		2019/11/15	15:38:10	-8,908460	-35,189080	0,00	-	-	AL-2704500-37F525C187204AA39223E40456A1A5DD
		2019/11/15	15:38:10	-8,911810	-35,188580	0,00	-	-	AL-2704500-37F525C187204AA39223E40456A1A5DD
		2019/11/15	15:38:10	-8,911280	-35,185010	0,00	-	-	AL-2704500-37F525C187204AA39223E40456A1A5DD
		2019/11/15	15:38:10	-8,909690	-35,174300	0,00	-	-	AL-2704500-00C45806067D4105A41729BA4B462736
		2019/11/16	03:42:00	-8,928520	-35,177410	0,00	-	-	AL-2704500-37F525C187204AA39223E40456A1A5DD
		2019/11/16	03:42:00	-8,930640	-35,178070	0,00	-	-	AL-2704500-EF0C34867F72486E876C813995B81842
		2019/11/16	03:42:00	-8,929550	-35,185090	0,00	-	-	AL-2704500-37F525C187204AA39223E40456A1A5DD
		2019/11/16	16:18:00	-8,894120	-35,277970	0,00	-	-	AL-2704500-6DEEEDD48A1C4BED940424994739DD62
		2019/11/16	16:18:00	-8,894920	-35,282570	0,00	-	-	AL-2704500-67E18E13587342079F2D0FD742AC9E11
2019/11/16	16:18:00	-8,971010	-35,264700	0,00	-	-	AL-2704500-E911D9ED1968479FB0B321FC92611902		
2019/11/16	16:18:00	-8,971940	-35,265300	0,00	-	-	AL-2704500-E911D9ED1968479FB0B321FC92611902		
Rio Largo	18	2019/11/10	21:34:27	-9,530000	-35,920000	0,00	-	-	AL-2707701-32A3B84B8EA644E995F14248B262CF6D
		2019/11/10	22:04:28	-9,530000	-35,920000	0,00	-	-	AL-2707701-32A3B84B8EA644E995F14248B262CF6D
		2019/11/12	15:48:00	-9,527180	-35,935230	0,00	-	-	AL-2707701-77AEA988AD1B40B7A905276037C6EF92
		2019/11/12	15:48:00	-9,403330	-35,896870	0,00	-	Floresta Ombrófila	-
		2019/11/13	16:14:33	-9,526650	-35,927770	0,00	-	-	AL-2707701-32A3B84B8EA644E995F14248B262CF6D
		2019/11/16	22:14:29	-9,430000	-35,830000	0,00	APA do Pratagy	-	AL-2707701-C65BCC029EE44040A9B4CDBE411E6993
		2019/11/16	22:34:28	-9,410000	-35,830000	0,00	APA do Pratagy	-	-
		2019/11/16	22:34:28	-9,410000	-35,800000	0,00	APA do Pratagy	-	AL-2707701-ODCFC7081C134AFA8CDC4E6090BC9156
		2019/11/16	22:34:28	-9,430000	-35,830000	0,00	APA do Pratagy	-	AL-2707701-C65BCC029EE44040A9B4CDBE411E6993
		2019/11/16	22:44:30	-9,430000	-35,830000	0,00	APA do Pratagy	-	AL-2707701-C65BCC029EE44040A9B4CDBE411E6993
		2019/11/16	23:04:29	-9,430000	-35,830000	0,00	APA do Pratagy	-	AL-2707701-C65BCC029EE44040A9B4CDBE411E6993
		2019/11/16	23:40:04	-9,440800	-35,799999	0,00	APA do Pratagy	-	AL-2707701-C65BCC029EE44040A9B4CDBE411E6993
		2019/11/16	23:40:04	-9,431000	-35,802101	0,00	APA do Pratagy	-	AL-2707701-C641991A484D41BD87816DB1BD0D0958
		2019/11/16	23:40:04	-9,433100	-35,812199	0,00	APA do Pratagy	-	AL-2707701-C65BCC029EE44040A9B4CDBE411E6993

**INSTITUTO DO MEIO AMBIENTE DE ALAGOAS**  
**ASSESSORIA AMBIENTAL DE GEOPROCESSAMENTO**  
**RELATÓRIO SEMANAL DE MONITORAMENTO DE FOCOS DE QUEIMADAS**

		2019/11/16	22:34:28	-9,430000	-35,800000	0,00	RPPN Alfredo Elias da Rosa Oiticica	Floresta Ombrófila	AL-2707701-C641991A484D41BD87816DB1BD0D0958
		2019/11/16	22:44:30	-9,430000	-35,800000	0,00	RPPN Alfredo Elias da Rosa Oiticica	Floresta Ombrófila	AL-2707701-C641991A484D41BD87816DB1BD0D0958
		2019/11/16	23:04:29	-9,430000	-35,800000	0,00	RPPN Alfredo Elias da Rosa Oiticica	Floresta Ombrófila	AL-2707701-C641991A484D41BD87816DB1BD0D0958
		2019/11/16	23:40:04	-9,428800	-35,792099	0,00	RPPN Alfredo Elias da Rosa Oiticica	-	AL-2707701-C641991A484D41BD87816DB1BD0D0958
Penedo	17	2019/11/11	01:00:00	-10,156000	-36,445000	0,00	-	-	AL-2706703-EE8A1BCD5E214CD789F4FA488DC3BE76
		2019/11/12	03:12:00	-10,178890	-36,400950	0,00	-	-	AL-2706703-CE4E7F062B20408AA7E12ABBF5188994
		2019/11/12	03:12:00	-10,174420	-36,400050	0,00	-	-	AL-2706703-F18C34D1668E42108D3E016278246439
		2019/11/12	23:27:52	-10,205077	-36,413651	0,00	-	Floresta Estacional	AL-2706703-1006DE512DB143B5AE439AAF923B977
		2019/11/12	23:27:52	-10,203903	-36,406292	0,00	-	-	AL-2706703-1006DE512DB143B5AE439AAF923B977
		2019/11/12	23:27:52	-10,202729	-36,398937	0,00	-	-	AL-2706703-F4A39CC765274294AAA2B4C116E126A7
		2019/11/13	15:30:00	-10,362830	-36,550630	0,00	-	-	AL-2706703-2053AFFD4FB14A94A8C7B9D157405D00
		2019/11/14	15:55:58	-10,188380	-36,459890	0,00	-	Floresta Estacional	-
		2019/11/15	15:38:10	-10,264770	-36,466900	0,00	-	-	AL-2706703-120500CF7174441AB956B4E1B0FBD48A
		2019/11/15	16:36:00	-10,265060	-36,467940	0,00	-	-	AL-2706703-120500CF7174441AB956B4E1B0FBD48A
		2019/11/15	23:54:25	-10,150000	-36,460000	0,00	-	-	AL-2706703-EE8A1BCD5E214CD789F4FA488DC3BE76
		2019/11/12	15:48:00	-10,247130	-36,417190	0,00	APA da Marituba do Peixe	-	AL-2706703-29C02A8AB236435194E9F0E9D6D53DA5
		2019/11/12	16:32:45	-10,249930	-36,420040	0,00	APA da Marituba do Peixe	Formações Pioneiras	AL-2706703-0EB1473CE56F49DDBF1B87CCFE8BD0F1
		2019/11/12	16:32:45	-10,248960	-36,414920	0,00	APA da Marituba do Peixe	Floresta Estacional	AL-2706703-0EB1473CE56F49DDBF1B87CCFE8BD0F1
2019/11/12	16:32:45	-10,249050	-36,421400	0,00	APA da Marituba do Peixe	-	AL-2706703-0EB1473CE56F49DDBF1B87CCFE8BD0F1		
2019/11/12	16:32:45	-10,248050	-36,416370	0,00	APA da Marituba do Peixe	-	AL-2706703-0EB1473CE56F49DDBF1B87CCFE8BD0F1		
2019/11/11	01:00:00	-10,155000	-36,436000	0,00	RPPN Conceição Lyra 3	-	AL-2706703-EE8A1BCD5E214CD789F4FA488DC3BE76		
São Luís do Quitunde	15	2019/11/10	16:30:00	-9,262260	-35,640270	0,00	-	-	AL-2708501-94DBA20A92974995854D1E6354B9193E
		2019/11/11	16:12:00	-9,166760	-35,654000	0,00	-	-	AL-2708501-0AB823EB9003418BA3A9F92B8D4AD2CE
		2019/11/11	16:12:00	-9,237000	-35,696380	0,00	-	-	AL-2702801-7075C1C5754F4DC3A056107BCFFD2495
		2019/11/12	15:48:00	-9,168880	-35,640290	0,00	-	Floresta Ombrófila	-
		2019/11/12	22:04:30	-9,170000	-35,710000	0,00	-	-	AL-2708501-36BE8248C4EB4A338D931BA8BA2B9AD4
		2019/11/13	15:30:00	-9,252360	-35,685270	0,00	-	-	AL-2702801-43EEC43D700D492F8A03573521CD7C72
		2019/11/13	15:30:00	-9,287160	-35,643640	0,00	-	-	AL-2708501-F53F4F5DD9AF410AB1F30525F1E58F45
2019/11/13	15:30:00	-9,293050	-35,640180	0,00	-	-	AL-2708501-F53F4F5DD9AF410AB1F30525F1E58F45		





Av. Major Cícero de Góes Monteiro, 2197,  
Mutange – CEP 57017-515– Maceió, Alagoas.  
Fone: 3315-1738/1778  
Fax 3315-1732; www.ima.al.gov.

**INSTITUTO DO MEIO AMBIENTE DE ALAGOAS**  
**ASSESSORIA AMBIENTAL DE GEOPROCESSAMENTO**  
**RELATÓRIO SEMANAL DE MONITORAMENTO DE FOCOS DE QUEIMADAS**

Página: 13

Relatório:  
201910/16-11

		2019/11/13	15:30:00	-9,251640	-35,680090	0,00	-	-	AL-2702801-43EEC43D700D492F8A03573521CD7C72
		2019/11/13	15:30:00	-9,295120	-35,642530	0,00	-	Floresta Ombrófila	AL-2708501-F0BA6590D05743C4B1803F89BF06C204
		2019/11/13	15:30:00	-9,289760	-35,645870	0,00	-	-	AL-2708501-F53F4F5DD9AF410AB1F30525F1E58F45
		2019/11/13	16:05:00	-9,294000	-35,640000	0,00	-	-	AL-2708501-F0BA6590D05743C4B1803F89BF06C204
		2019/11/13	16:05:00	-9,296000	-35,650000	0,00	-	-	AL-2708501-BE5FA0C52C4A48B087606A67B1C724C2
		2019/11/13	16:14:33	-9,256940	-35,681980	0,00	-	-	AL-2702801-43EEC43D700D492F8A03573521CD7C72
		2019/11/13	16:14:33	-9,252100	-35,682850	0,00	-	-	AL-2702801-43EEC43D700D492F8A03573521CD7C72
Marechal Deodoro	13	2019/11/14	15:55:58	-9,766620	-35,886440	0,00	-	-	AL-2704708-88D22D0958EA46CCBF31A205DBC25AA8
		2019/11/14	15:55:58	-9,770170	-35,885930	0,00	-	-	AL-2704708-5F541E86455648C08EA81979CA54FB67
		2019/11/14	15:55:58	-9,765580	-35,857560	0,00	-	Formações Pioneiras	-
		2019/11/15	03:09:59	-9,685850	-36,017690	0,00	-	Floresta Ombrófila	AL-2708600-9A76795854D94762AAE2B9871A3B4BF7
		2019/11/15	03:09:59	-9,680960	-36,016740	0,00	-	Floresta Ombrófila	AL-2704708-1F07EFD1C8D643C6B4E3D2DFFAC00E8C
		2019/11/15	03:09:59	-9,681960	-36,011200	0,00	-	-	AL-2704708-1F07EFD1C8D643C6B4E3D2DFFAC00E8C
		2019/11/15	16:36:00	-9,701820	-35,927660	0,00	-	-	AL-2704708-1E12EB4021514243BB84E037D6DE2B65
		2019/11/15	16:36:00	-9,745270	-35,901190	0,00	-	Floresta Ombrófila	AL-2704708-878AF8B0ED024C6FAAD460A419DAE0F6
		2019/11/15	22:04:28	-9,680000	-35,970000	0,00	-	-	AL-2704708-4D618A63971749EFB1075C6606EAD4C7
		2019/11/13	15:30:00	-9,753470	-35,843440	0,00	APA da Santa Rita	-	-
		2019/11/13	15:30:00	-9,762080	-35,845910	0,00	APA da Santa Rita	Formações Pioneiras	-
		2019/11/13	15:30:00	-9,753630	-35,843640	0,00	APA da Santa Rita	-	-
2019/11/13	16:14:33	-9,763150	-35,846420	0,00	APA da Santa Rita	-	-		
Teotônio Vilela	11	2019/11/12	03:12:00	-9,941570	-36,338110	0,00	-	-	AL-2709152-364064A8C99142ADB9EEF39D43569D4F
		2019/11/12	04:04:17	-9,938580	-36,338970	0,00	-	-	AL-2709152-364064A8C99142ADB9EEF39D43569D4F
		2019/11/12	04:04:17	-9,942870	-36,339540	0,00	-	-	AL-2709152-364064A8C99142ADB9EEF39D43569D4F
		2019/11/12	04:04:17	-9,942300	-36,343620	0,00	-	-	AL-2709152-364064A8C99142ADB9EEF39D43569D4F
		2019/11/13	03:46:12	-9,987570	-36,407570	0,00	-	-	AL-2709152-321481146AEC4F3D93E02CC2D76DD8A4
		2019/11/13	13:54:26	-10,020000	-36,370000	0,00	-	-	AL-2709152-FEC3193C5899412296F338B27668CC8B
		2019/11/14	15:55:58	-9,937240	-36,359340	0,00	-	-	AL-2709152-5918C7EFCF4E43E9811CA9867FABB9A1
		2019/11/16	21:34:24	-9,920000	-36,420000	0,00	-	-	AL-2704005-670530B13C124AD79B935FA22ABF6849
		2019/11/16	23:34:25	-10,020000	-36,370000	0,00	-	-	AL-2709152-FEC3193C5899412296F338B27668CC8B
		2019/11/16	23:34:25	-10,020000	-36,400000	0,00	-	Floresta Estacional	AL-2709152-70BE06F0102A4C85A3483132C7AFD566
		2019/11/16	23:39:56	-10,023900	-36,382900	0,00	-	-	AL-2702306-829854BD4BDD4D169A476E7AD4532DDD
Novo Lino	10	2019/11/11	16:12:00	-8,942450	-35,627610	0,00	-	-	AL-2705606-9B18D3BBBD207458FBA7D2008ECC83560
		2019/11/12	15:48:00	-9,010770	-35,625730	0,00	-	-	AL-2705606-83F59881EA044A5FA50EE961D0D6747E
		2019/11/12	15:48:00	-9,010240	-35,622230	0,00	-	-	AL-2705606-83F59881EA044A5FA50EE961D0D6747E
		2019/11/12	15:48:00	-9,004610	-35,623380	0,00	-	-	AL-2705606-18E0D8D2A7F94FB69357CD3F5A2B361C
		2019/11/13	15:30:00	-8,914430	-35,604070	0,00	-	Floresta Ombrófila	AL-2705606-D35B608F3A0742ABB346F30E4ED4845C
		2019/11/13	15:30:00	-8,910460	-35,604560	0,00	-	-	AL-2705606-D35B608F3A0742ABB346F30E4ED4845C
		2019/11/13	16:05:00	-8,913000	-35,615000	0,00	-	-	AL-2705606-D35B608F3A0742ABB346F30E4ED4845C



Av. Major Cícero de Góes Monteiro, 2197,  
Mutange – CEP 57017-515– Maceió, Alagoas.  
Fone: 3315-1738/1778  
Fax 3315-1732; www.ima.al.gov.

**INSTITUTO DO MEIO AMBIENTE DE ALAGOAS**  
**ASSESSORIA AMBIENTAL DE GEOPROCESSAMENTO**  
**RELATÓRIO SEMANAL DE MONITORAMENTO DE FOCOS DE QUEIMADAS**

Página: 14

Relatório:  
201910/16-11

		2019/11/13	16:14:33	-8,912760	-35,599560	0,00	-	-	AL-2705606-D35B608F3A0742ABB346F30E4ED4845C
		2019/11/16	16:18:00	-9,015490	-35,611680	0,00	-	Floresta Ombrófila	AL-2705606-83F59881EA044A5FA50EE961D0D6747E
		2019/11/16	16:18:00	-9,014510	-35,612180	0,00	-	Floresta Ombrófila	AL-2705606-18E0D8D2A7F94FB69357CD3F5A2B361C
Joaquim Gomes	8	2019/11/11	16:12:00	-9,090960	-35,727030	0,00	-	-	AL-2703809-0C526145D1B14064B7E380EF0180B3A1
		2019/11/14	15:55:58	-9,031170	-35,769180	0,00	APA de Murici	-	-
		2019/11/15	03:09:59	-9,048970	-35,778950	0,00	APA de Murici	-	-
		2019/11/15	03:09:59	-9,050160	-35,772400	0,00	APA de Murici	-	-
		2019/11/15	04:00:00	-9,049220	-35,771890	0,00	APA de Murici	-	-
		2019/11/15	04:00:00	-9,050040	-35,766350	0,00	APA de Murici	Floresta Ombrófila	-
		2019/11/15	04:00:00	-9,051690	-35,768380	0,00	APA de Murici	-	-
		2019/11/15	15:38:10	-9,032420	-35,770150	0,00	APA de Murici	-	-
São Miguel dos Campos	8	2019/11/13	00:24:26	-9,760000	-36,040000	0,00	-	-	AL-2708600-F349410C37314A2B8176E4AD43A1F498
		2019/11/13	00:50:00	-9,757000	-36,041000	0,00	-	-	AL-2708600-F349410C37314A2B8176E4AD43A1F498
		2019/11/13	00:50:00	-9,759000	-36,052000	0,00	-	-	AL-2708600-DC62DAB40B7044619FEE1A1D1C41470F
		2019/11/15	03:09:59	-9,684840	-36,023250	0,00	-	-	AL-2708600-9A76795854D94762AAE2B9871A3B4BF7
		2019/11/15	16:36:00	-9,842150	-36,098830	0,00	-	-	AL-2708600-2E10707BAEAC43D1A6A5AA39625917F1
		2019/11/15	16:36:00	-9,842520	-36,099830	0,00	-	-	AL-2708600-2E10707BAEAC43D1A6A5AA39625917F1
		2019/11/15	16:36:00	-9,842920	-36,102840	0,00	-	-	AL-2708600-2E10707BAEAC43D1A6A5AA39625917F1
		2019/11/15	16:36:00	-9,843260	-36,103860	0,00	-	-	AL-2708600-2E10707BAEAC43D1A6A5AA39625917F1
Murici	7	2019/11/11	01:00:00	-9,370000	-35,975000	0,00	-	-	AL-2705507-61CF7B99CD10410F83F06BCFDF6EF180
		2019/11/12	16:32:45	-9,398180	-35,894940	0,00	-	-	AL-2705507-B688319B7C624109BEA24B8EB69D098D
		2019/11/12	16:32:45	-9,398040	-35,892640	0,00	-	-	AL-2705507-B688319B7C624109BEA24B8EB69D098D
		2019/11/13	21:34:29	-9,370000	-35,920000	0,00	-	-	AL-2705507-8694045674FE4F099A780FCB593260FA
		2019/11/13	21:34:29	-9,360000	-35,920000	0,00	-	-	AL-2705507-45F028DCEE344F9C89296E9C86B50BFE
		2019/11/14	21:44:28	-9,340000	-35,950000	0,00	-	Floresta Ombrófila	AL-2705507-C7A9544577AC4794BF6A4A43375AACCB
		2019/11/16	16:18:00	-9,382040	-35,919680	0,00	-	-	AL-2705507-B688319B7C624109BEA24B8EB69D098D
Quebrangulo	7	2019/11/14	15:12:00	-9,321430	-36,449000	0,00	-	-	AL-2707602-CE0D6DD4BC774E9080A4946DCE9019D0
		2019/11/14	15:12:00	-9,327600	-36,453020	0,00	-	-	AL-2707602-CE0D6DD4BC774E9080A4946DCE9019D0
		2019/11/14	15:12:00	-9,328150	-36,457290	0,00	-	Floresta Estacional	AL-2707602-5CD75DBFB5784FOACC628ACC3B1353F
		2019/11/14	15:12:00	-9,328360	-36,457450	0,00	-	-	AL-2707602-5CD75DBFB5784FOACC628ACC3B1353F
		2019/11/14	15:12:00	-9,321160	-36,448840	0,00	-	-	AL-2707602-CE0D6DD4BC774E9080A4946DCE9019D0
		2019/11/14	15:12:00	-9,327840	-36,453200	0,00	-	-	AL-2707602-CE0D6DD4BC774E9080A4946DCE9019D0
		2019/11/14	15:55:58	-9,328780	-36,453610	0,00	-	-	AL-2707602-CE0D6DD4BC774E9080A4946DCE9019D0
São José da Laje	6	2019/11/10	22:14:31	-8,970000	-36,010000	0,00	-	-	AL-2708303-2CBC602101FA48EDBB577EF732B6A245
		2019/11/10	22:14:31	-8,970000	-35,980000	0,00	-	-	AL-2708303-49C2203134274D84A180D69A4DA9ADDB
		2019/11/11	15:13:43	-8,954630	-36,027920	0,00	-	-	AL-2708303-859C78BD58EF46D3ADDE0BF39278C53E
		2019/11/13	15:30:00	-8,924640	-36,034840	0,00	-	-	AL-2708303-859C78BD58EF46D3ADDE0BF39278C53E
		2019/11/13	15:30:00	-8,924620	-36,034270	0,00	-	-	AL-2708303-859C78BD58EF46D3ADDE0BF39278C53E



Av. Major Cícero de Góes Monteiro, 2197,  
Mutange – CEP 57017-515– Maceió, Alagoas.  
Fone: 3315-1738/1778  
Fax 3315-1732; www.ima.al.gov.

**INSTITUTO DO MEIO AMBIENTE DE ALAGOAS**  
**ASSESSORIA AMBIENTAL DE GEOPROCESSAMENTO**  
**RELATÓRIO SEMANAL DE MONITORAMENTO DE FOCOS DE QUEIMADAS**

Página: 15

Relatório:  
201910/16-11

Atalaia	5	2019/11/10	22:14:31	-8,990000	-35,980000	0,00	APA de Murici	Floresta Ombrófila	AL-2708303-49C2203134274D84A180D69A4DA9ADDB
		2019/11/11	15:13:43	-9,583460	-36,074780	0,00	-	-	AL-2700409-752A82FD7BA244B998737EBC5FD4DE08
		2019/11/11	15:13:43	-9,583070	-36,071810	0,00	-	Floresta Ombrófila	-
		2019/11/12	22:14:29	-9,510000	-36,080000	0,00	-	-	AL-2700409-A7B5AFEF2594B909EB627708638D31E
		2019/11/13	00:50:00	-9,415000	-35,938000	0,00	-	-	AL-2700409-E8F7426F32104E56A0A1023DDE373F33
		2019/11/16	16:18:00	-9,482500	-36,158840	0,00	-	-	AL-2701308-519BF03B5EF3487EA7A6DFE87B5353F4
Girau do Ponciano	5	2019/11/15	16:36:00	-9,660330	-36,896820	0,00	-	Transição Fitoecológica	-
		2019/11/15	16:36:00	-9,660340	-36,899520	0,00	-	Transição Fitoecológica	-
		2019/11/15	16:36:00	-9,660990	-36,900460	0,00	-	Transição Fitoecológica	-
		2019/11/16	16:18:00	-9,662060	-36,901430	0,00	-	Transição Fitoecológica	-
		2019/11/16	16:18:00	-9,658040	-36,902110	0,00	-	Transição Fitoecológica	-
Maceió	5	2019/11/11	01:00:00	-9,449000	-35,756000	0,00	APA do Pratagy	Floresta Ombrófila	-
		2019/11/15	00:35:00	-9,482000	-35,736000	0,00	APA do Pratagy	-	-
		2019/11/15	00:35:00	-9,481000	-35,746000	0,00	APA do Pratagy	-	AL-2704302-6D8DBADE3D5B4FE4833B7E27857B83F0
		2019/11/15	00:35:00	-9,479000	-35,730000	0,00	APA do Pratagy	-	AL-2704302-9EDB1D2A35D94388A18FE5853DCE52BD
		2019/11/16	16:18:00	-9,546480	-35,668180	0,00	APA do Pratagy	-	AL-2704302-2C8F4FF10D344A61ABE4E38FA40C47AD
Paripueira	5	2019/11/14	15:12:00	-9,416640	-35,556140	0,00	-	Floresta Ombrófila	-
		2019/11/14	15:12:00	-9,422310	-35,551250	0,00	-	Floresta Ombrófila	AL-2706448-964E649FD0AA41509EE7964131C460AB
		2019/11/14	15:12:00	-9,421190	-35,548490	0,00	-	-	AL-2706448-964E649FD0AA41509EE7964131C460AB
		2019/11/14	15:12:00	-9,417270	-35,555450	0,00	-	Floresta Ombrófila	-
		2019/11/14	15:55:58	-9,422220	-35,544980	0,00	-	-	AL-2706448-964E649FD0AA41509EE7964131C460AB
Batalha	4	2019/11/13	02:54:00	-9,731360	-37,065600	0,00	-	Transição Fitoecológica	AL-2700706-ADFC262E958A4E5A82768E7B9314FE1D
		2019/11/13	02:54:00	-9,731350	-37,065850	0,00	-	Transição Fitoecológica	AL-2700706-ADFC262E958A4E5A82768E7B9314FE1D
		2019/11/13	02:54:00	-9,730370	-37,070740	0,00	-	Transição Fitoecológica	-
		2019/11/13	03:46:12	-9,728710	-37,068280	0,00	-	Transição Fitoecológica	-
Feliz Deserto	4	2019/11/12	23:27:49	-10,241600	-36,389828	0,00	-	Formações Pioneiras	AL-2706703-63C814F593B3457BA1984A78B79A8608
		2019/11/12	23:27:49	-10,240425	-36,382469	0,00	-	Formações Pioneiras	AL-2702702-5CA074A651714DA7A30C782587B45FA1
		2019/11/13	00:50:00	-10,266000	-36,336000	0,00	-	-	AL-2702702-F1A2C521B6BF4F55B3776C4F481E3897
		2019/11/13	00:50:00	-10,256000	-36,338000	0,00	-	-	AL-2702702-185ABA8269454795A86AC7311C32F13F
Flexeiras	4	2019/11/10	19:44:30	-9,300000	-35,740000	0,00	-	-	AL-2702801-963BEB9647634F50A781269B0EDC2A19



Av. Major Cícero de Góes Monteiro, 2197,  
Mutange – CEP 57017-515– Maceió, Alagoas.  
Fone: 3315-1738/1778  
Fax 3315-1732; www.ima.al.gov.

**INSTITUTO DO MEIO AMBIENTE DE ALAGOAS**  
**ASSESSORIA AMBIENTAL DE GEOPROCESSAMENTO**  
**RELATÓRIO SEMANAL DE MONITORAMENTO DE FOCOS DE QUEIMADAS**

Página: 16

Relatório:  
201910/16-11

		2019/11/10	19:44:30	-9,300000	-35,770000	0,00	-	-	AL-2702801-210074808F9549518622F197243F1416
		2019/11/16	16:18:00	-9,272220	-35,797690	0,00	APA de Murici	-	-
		2019/11/16	16:18:00	-9,271590	-35,796880	0,00	APA de Murici	-	-
Porto Calvo	4	2019/11/14	15:12:00	-9,021470	-35,434060	0,00	-	-	AL-2707305-4EE64FB5AA7D40DF91E2A02BCFBE5ABF
		2019/11/14	15:12:00	-9,021910	-35,437410	0,00	-	-	AL-2707305-4EE64FB5AA7D40DF91E2A02BCFBE5ABF
		2019/11/16	16:18:00	-9,035390	-35,416950	0,00	-	-	AL-2707305-ED20661FC6064C5BA16A9B49D12F3C2C
		2019/11/16	16:18:00	-9,133400	-35,304040	0,00	APA Costa dos Corais	Floresta Ombrófila	-
Junqueiro	4	2019/11/12	16:32:45	-9,917040	-36,432470	0,00	-	-	AL-2704005-5511C60F4954465C9B09D029C5BF5AE9
		2019/11/16	02:51:47	-9,843210	-36,376140	0,00	-	-	AL-2704005-ABE31D5DA5FF46928C4010DEF469EE6E
		2019/11/16	02:51:47	-9,840240	-36,380480	0,00	-	-	AL-2704005-5035FB294B7441A29311CD19C8A7296A
		2019/11/16	02:51:47	-9,841930	-36,382470	0,00	-	-	AL-2704005-5035FB294B7441A29311CD19C8A7296A
União dos Palmares	4	2019/11/13	03:46:12	-9,115100	-36,075050	0,00	-	-	AL-2709301-1092DFEB13E248ACB50A743788594E38
		2019/11/13	03:46:12	-9,111740	-36,074540	0,00	-	-	AL-2709301-1092DFEB13E248ACB50A743788594E38
		2019/11/13	15:30:00	-9,177400	-36,038270	0,00	-	-	AL-2709301-8E316F405A6A43DE8DBC33DFA4481420
		2019/11/16	16:18:00	-9,119440	-35,906230	0,00	APA de Murici	-	AL-2709301-08A80B763C494662A314B57A808829CC
Igreja Nova	3	2019/11/13	00:44:23	-10,210000	-36,690000	0,00	-	Floresta Estacional	-
		2019/11/13	00:44:23	-10,210000	-36,720000	0,00	-	-	AL-2707503-2D30FACDC37D4EC0942B87B44BE94592
		2019/11/13	00:50:00	-10,214000	-36,710000	0,00	-	Floresta Estacional	AL-2703205-48B0D4EB2BB145339F86105744F58B8E
Santa Luzia do Norte	3	2019/11/14	15:55:58	-9,609880	-35,832940	0,00	-	-	AL-2707909-C38A1F32BBAD4109930586EB09F34AF4
		2019/11/15	15:38:10	-9,608590	-35,836000	0,00	-	-	AL-2707909-C38A1F32BBAD4109930586EB09F34AF4
		2019/11/15	15:55:00	-9,614000	-35,837000	0,00	-	-	AL-2707909-C38A1F32BBAD4109930586EB09F34AF4
São Sebastião	3	2019/11/14	15:12:00	-9,977390	-36,485420	0,00	-	-	AL-2708808-BBD985C6F4EE412280553EDE5A027066
		2019/11/14	15:12:00	-9,976890	-36,481240	0,00	-	-	AL-2708808-BBD985C6F4EE412280553EDE5A027066
		2019/11/15	15:38:10	-9,981950	-36,482370	0,00	-	-	AL-2708808-BBD985C6F4EE412280553EDE5A027066
Anadia	2	2019/11/14	00:41:41	-9,681900	-36,344700	0,00	-	Floresta Ombrófila	AL-2700201-4F03029901F741C8AC390D3D9CBF9D7F
		2019/11/14	00:41:41	-9,691500	-36,342098	0,00	-	-	AL-2700201-4F03029901F741C8AC390D3D9CBF9D7F
Cajueiro	2	2019/11/13	15:30:00	-9,414650	-36,138940	0,00	-	-	AL-2701308-0B32BC1A1A36451EBC3DD532C6F2F359
		2019/11/13	16:05:00	-9,414000	-36,139000	0,00	-	-	AL-2701308-0B32BC1A1A36451EBC3DD532C6F2F359
Ibateguara	2	2019/11/15	15:38:10	-8,863420	-35,881600	0,00	-	-	AL-2703007-BBD4CFE487ED44BDB45D788B0DAA4D9C
		2019/11/15	15:55:00	-8,867000	-35,890000	0,00	-	-	AL-2703007-BBD4CFE487ED44BDB45D788B0DAA4D9C
Japaratinga	2	2019/11/16	16:18:00	-9,057450	-35,330170	0,00	-	-	AL-2703601-659223F347224041A476A60B85F57F37
		2019/11/16	16:18:00	-9,052950	-35,330930	0,00	-	-	AL-2703601-659223F347224041A476A60B85F57F37
Matriz de Camaragibe	2	2019/11/15	15:38:10	-9,092380	-35,606700	0,00	-	-	AL-2705101-CA2FA22751F14AE8830406150444E6BA
		2019/11/16	16:18:00	-9,142950	-35,544990	0,00	-	-	AL-2705101-9CFA4D0A1DC14BFD830AA27A37798F1
Pilar	2	2019/11/15	22:04:28	-9,640000	-35,980000	0,00	-	-	AL-2706901-A19605741AF744BC95DC8ABFB264FD66
		2019/11/15	22:34:28	-9,570000	-35,990000	0,00	-	-	AL-2706901-B2B1FA2BDA52401B8E0974B845380562
Barra de Santo Antônio	1	2019/11/16	16:18:00	-9,367520	-35,646540	0,00	-	Floresta Ombrófila	AL-2708501-EC2CC2C505414F949B777925D3051D01





Av. Major Cícero de Góes Monteiro, 2197,  
Mutange – CEP 57017-515– Maceió, Alagoas.  
Fone: 3315-1738/1778  
Fax 3315-1732; www.ima.al.gov.

**INSTITUTO DO MEIO AMBIENTE DE ALAGOAS**  
**ASSESSORIA AMBIENTAL DE GEOPROCESSAMENTO**  
**RELATÓRIO SEMANAL DE MONITORAMENTO DE FOCOS DE QUEIMADAS**

Página: 17

Relatório:  
201910/16-11

Campo Alegre	1	2019/11/13	23:34:25	-9,890000	-36,180000	0,00	-	-	AL-2703759-COD275D7788A4070A91BBBE9B779A149
Capela	1	2019/11/15	15:38:10	-9,336760	-36,083410	0,00	-	-	AL-2701704-E1B8E3F0E2974FCDBAB31C22AD1F733B
Colônia Leopoldina	1	2019/11/13	21:04:31	-8,900000	-35,670000	0,00	-	-	AL-2702108-EE373218B95E483ABB14F8B19AAB7605
Inhapi	1	2019/11/15	16:36:00	-9,194160	-37,622700	0,00	-	-	AL-2701605-6C4CAF9AD2F9436288639161C579977E
Messias	1	2019/11/12	15:48:00	-9,371610	-35,844300	0,00	-	-	AL-2705507-63D2A9D801774802B1C7335D077C7C26
Monteirópolis	1	2019/11/13	15:30:00	-9,602090	-37,286130	0,00	-	-	AL-2705408-68FE7C0CAECB46DC8F7A90B2273B33B8
Olho d'Água do Casado	1	2019/11/13	16:14:33	-9,401770	-37,843110	0,00	-	-	AL-2705804-5ABC1FB9293F4E19B413DF959EA10E86
Piaçabuçu	1	2019/11/11	16:06:00	-10,370310	-36,396230	0,00	APA da Marituba do Peixe	Formações Pioneiras	-
Poço das Trincheiras	1	2019/11/14	15:12:00	-9,336850	-37,294800	0,00	APA Serra da Caiçara	Caatinga	-
Porto Real do Colégio	1	2019/11/14	00:41:35	-10,130700	-36,723701	0,00	-	-	AL-2707503-B0B23578A904469BBFF9092BAB1327BF
Roteiro	1	2019/11/16	03:42:00	-9,838400	-35,996300	0,00	-	Floresta Ombrófila	AL-2707800-9A5D0E4AA8CB436CA007055591776678
Satuba	1	2019/11/11	01:44:27	-9,590000	-35,850000	0,00	-	-	AL-2708907-B96861AD3528412CB708EEE9A3804EF7
Viçosa	1	2019/11/15	15:38:10	-9,338210	-36,230900	0,00	-	Floresta Estacional	-