

# RELATÓRIO DE MONITORAMENTO DE FOCOS DE QUEIMADAS

24 a 30 de Novembro de 2019

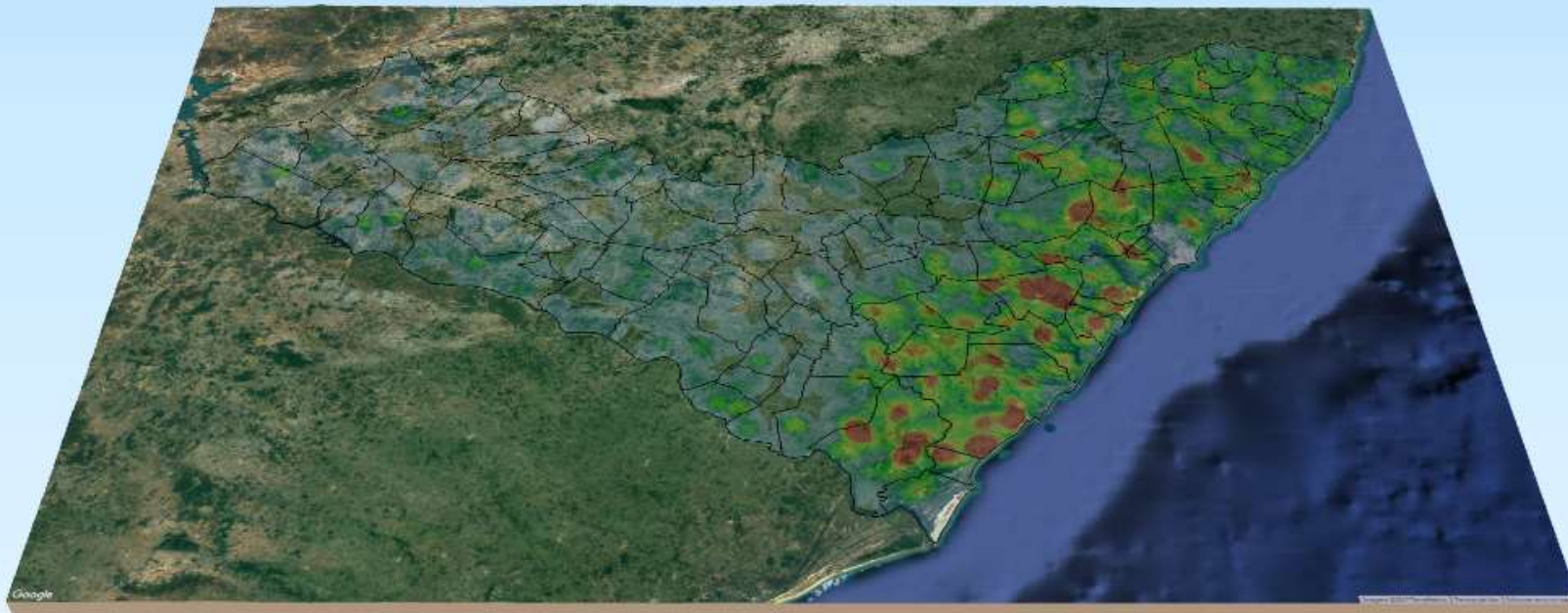

**MONITORAMENTO DE FOCOS DE QUEIMADAS NO ESTADO DE ALAGOAS**  
**RELATÓRIO TÉCNICO**

**JOSÉ RENAN VASCONCELOS CALHEIROS FILHO**

Governador do Estado de Alagoas

**CLÁUDIO ALEXANDRE AYRES DA COSTA**

Secretário de Estado do Meio Ambiente e dos Recursos Hídricos

**GUSTAVO RESSURREIÇÃO LOPES**

Diretor-Presidente do Instituto do Meio Ambiente de Alagoas

**LEONARDO LOPES DE AZEVEDO VIEIRA**

Assessor Executivo de Gestão do  
Instituto do Meio Ambiente de Alagoas

**EPITÁCIO CORREIA DE FARIAS JÚNIOR**

Gerente de Fauna, Flora e Unidades de Conservação do  
Instituto do Meio Ambiente de Alagoas

**DANIEL NIVALDO DA CONCEIÇÃO**

Assessor Ambiental de Geoprocessamento do  
Instituto do Meio Ambiente de Alagoas

# RESUMO DAS OCORRÊNCIAS DOS FOCOS DE QUEIMADAS

24 a 30/11/2019

QUANTIDADE TOTAL DE FOCOS NO ESTADO: 856

QUANTIDADE DE FOCOS MONITORADOS<sup>1</sup>: 545

QUANTIDADE DE FOCOS QUE AFETARAM UNIDADES DE CONSERVAÇÃO: 89

Área de Proteção Ambiental de Murici: 58

Área de Proteção Ambiental do Pratagy: 9

Área de Proteção Ambiental da Marituba do Peixe: 4

Área de Proteção Ambiental da Santa Rita: 6

Área de Proteção Ambiental da Serra da Caiçara: 5

Estação Ecológica de Murici: 2

Reserva Particular do Patrimônio Natural Alfredo Elias da Rosa Oiticica: 5

QUANTIDADE DE FOCOS QUE AFETARAM VEGETAÇÃO: 107

Floresta Ombrófila: 72

Floresta Estacional: 10

Caatinga: 8

Formações Pioneiras: 10

Transição Fitoecológica: 7

RANKING DOS 5 MUNICÍPIOS COM MAIOR QUANTIDADE DE REGISTROS DE FOCOS:

1- Jequiá da Praia: 49

2- Rio Largo: 39

3- São Miguel dos Campos: 33

4- Flexeiras: 31

5- Campo Alegre: 28

RANKING DOS 4 MUNICÍPIOS COM MENOR QUANTIDADE DE REGISTROS DE FOCOS:

1- Água Branca: 1

2- Cacimbinhas: 1

3- Canapi: 1

4- Coqueiro Seco: 1

5- Feliz Deserto: 1

Relações dos Focos Monitorados em Relação ao Total Registrado

Focos Monitorados Focos Não Monitorados

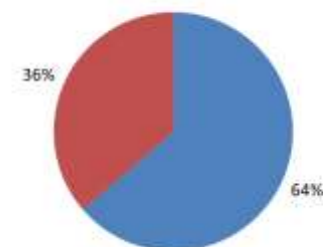

Tipos de Vegetação Afetados Pelos Focos

Caatinga Floresta Estacional  
Floresta Ombrófila Formações Pioneiras  
Transição Fitoecológicas

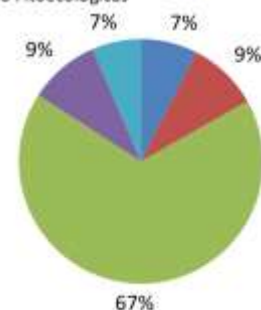

Unidades de Conservação Afetadas Pelos Focos

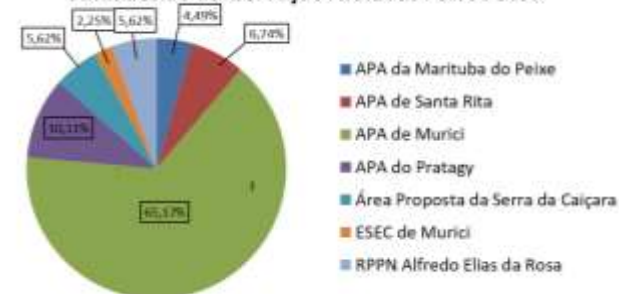

<sup>1</sup>Focos monitorados correspondem àqueles que afetaram remanescentes de vegetação ou unidades de conservação, além das ocorrências identificadas nas propriedades rurais, segundo dados do Cadastro Ambiental Rural.

**Evolução dos Focos de Queimadas**

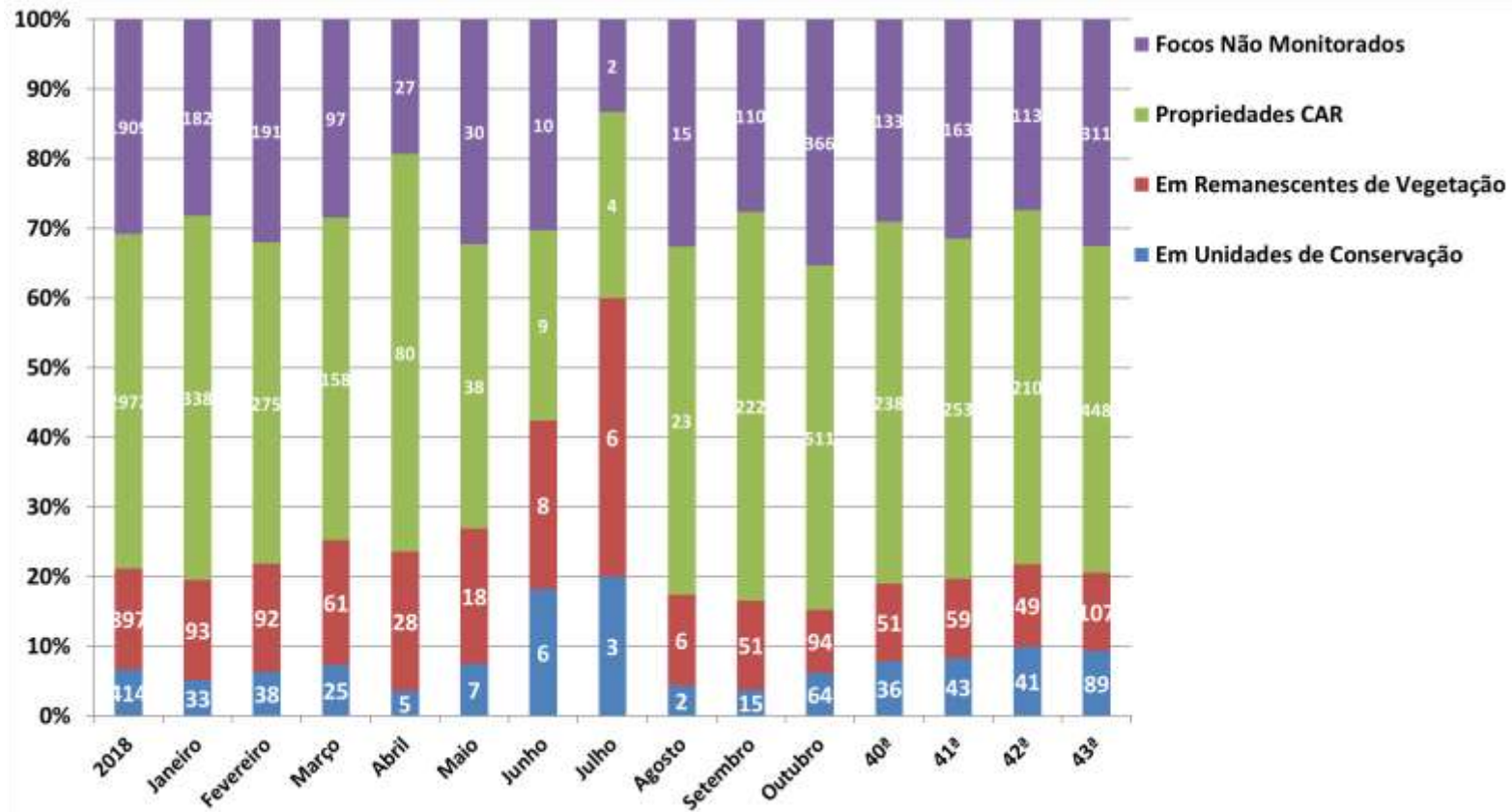

**Evolução dos Focos de Queimadas em Remanescentes de Vegetação**

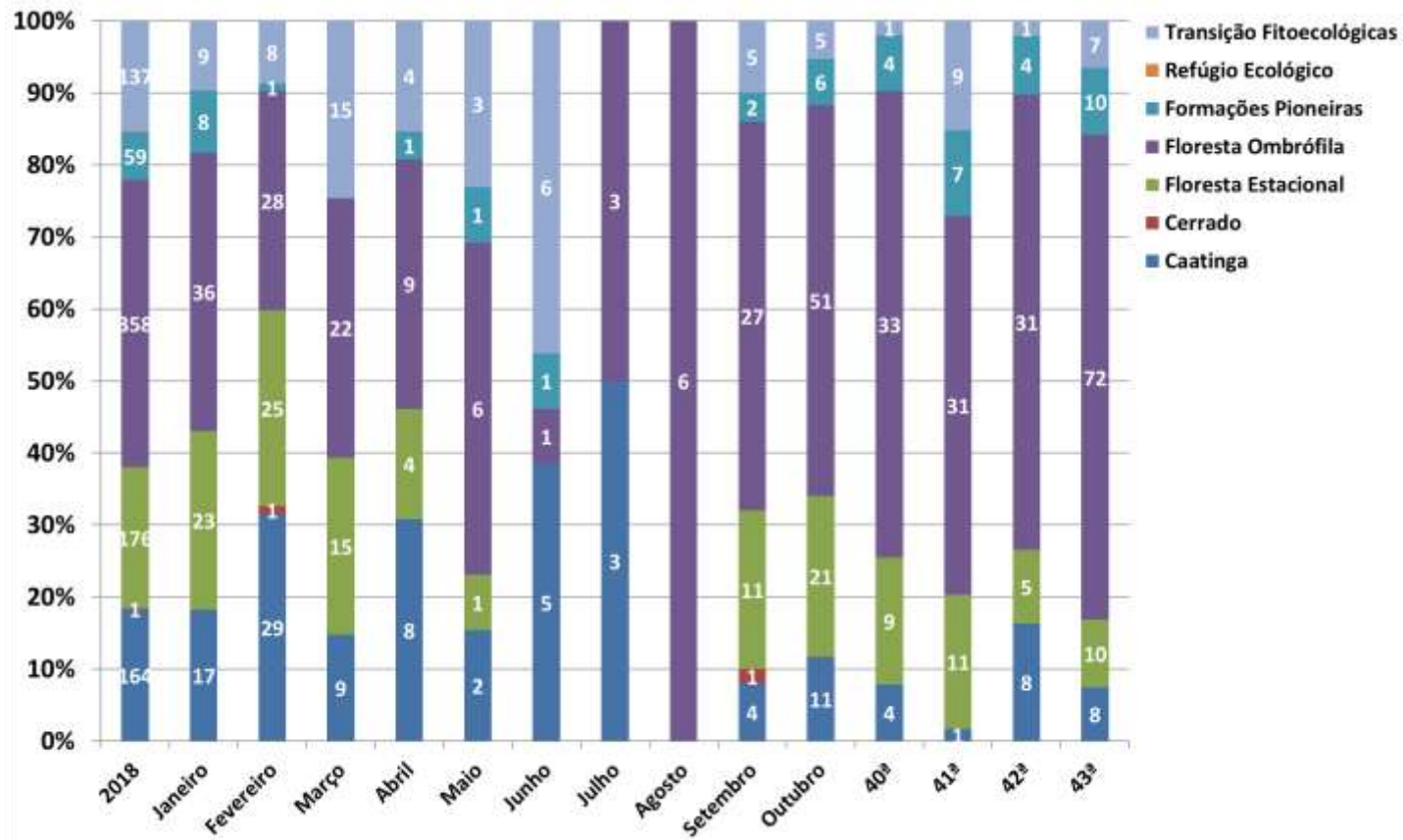



# DISTRIBUIÇÃO ESPACIAL DOS FOCOS DE QUEIMADAS- 24 a 30/11/2019

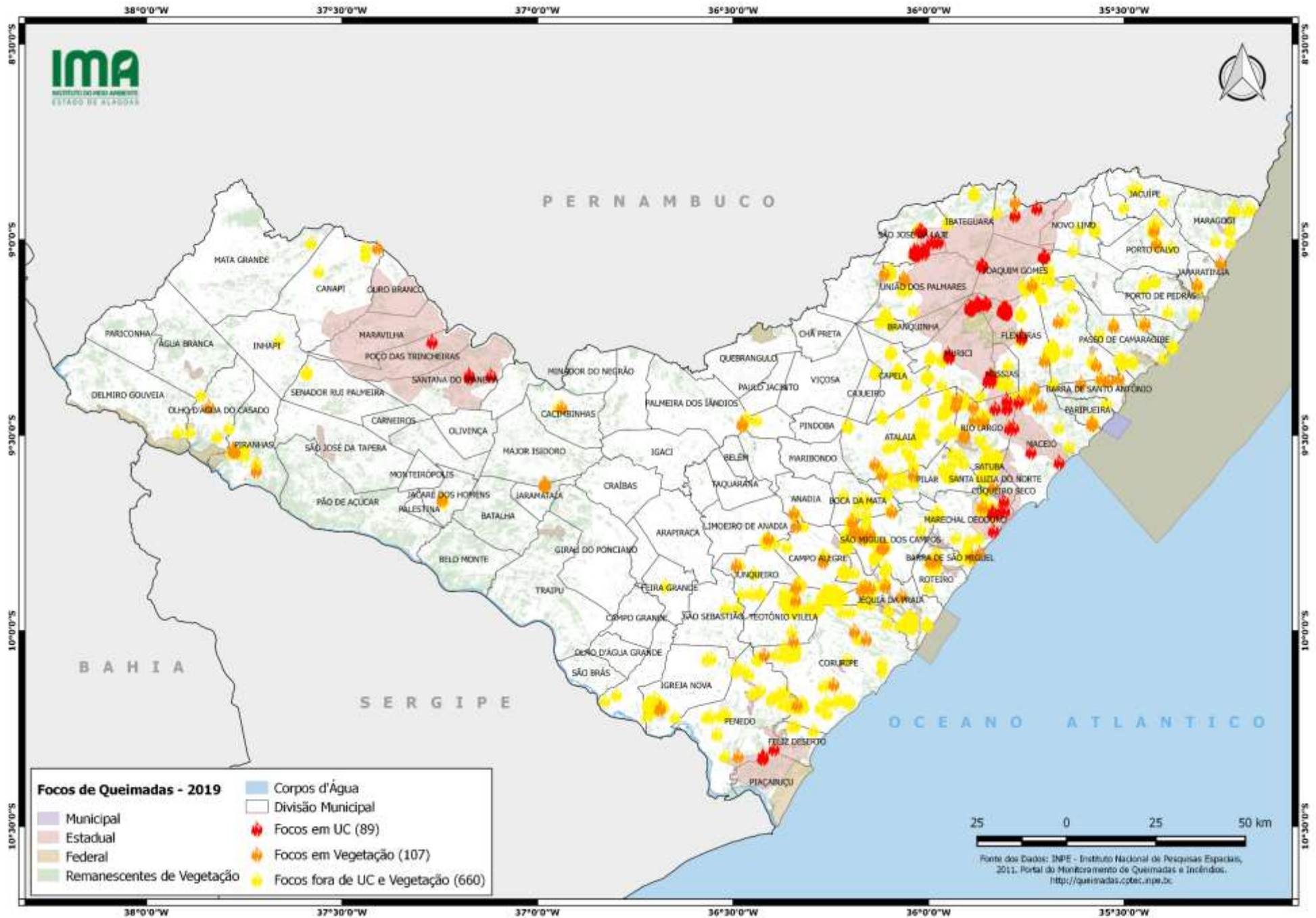

## CONCENTRAÇÃO DOS FOCOS DE QUEIMADAS – 01/01 a 30/11/2019

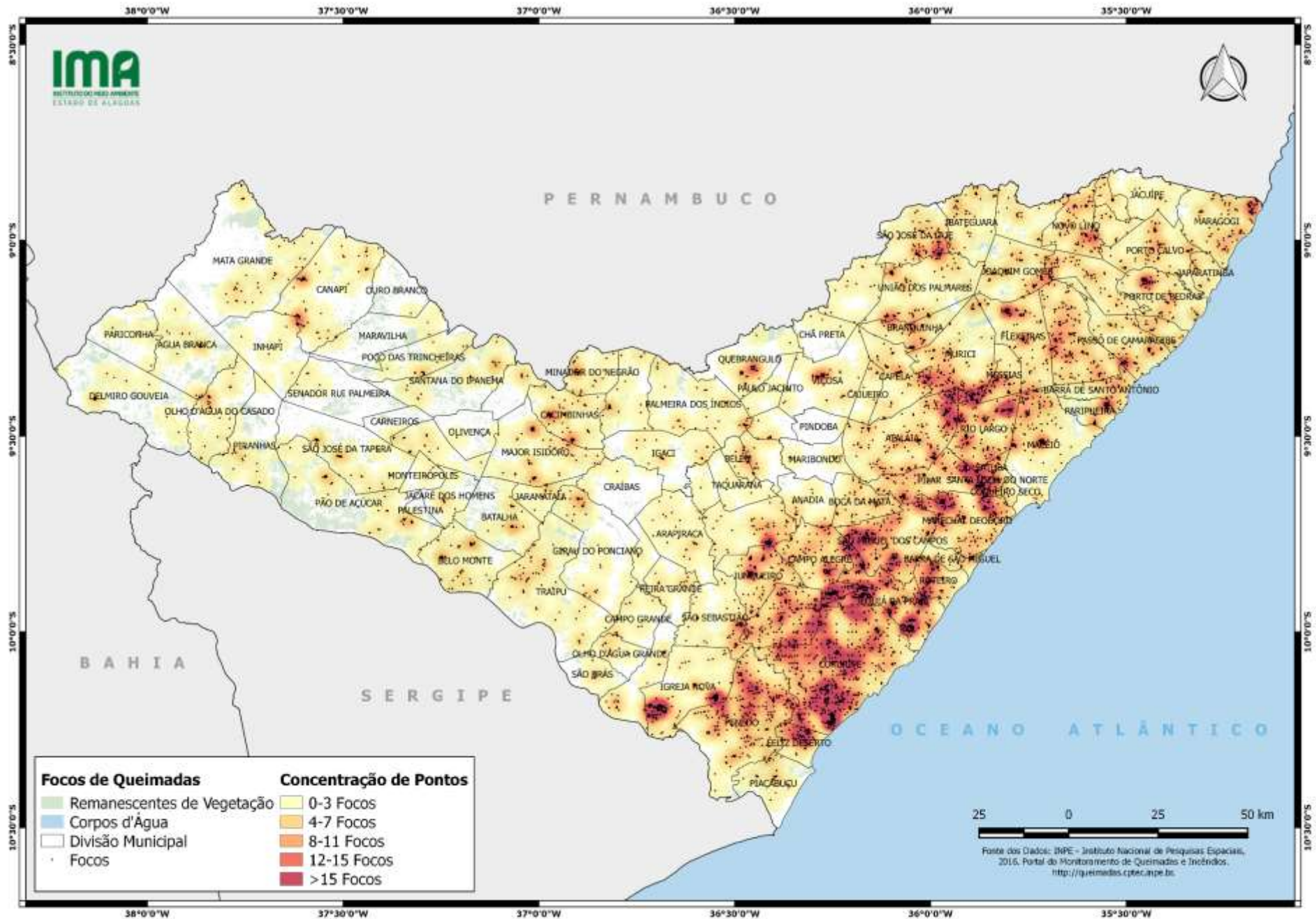



**INSTITUTO DO MEIO AMBIENTE DE ALAGOAS  
ASSESSORIA AMBIENTAL DE GEOPROCESSAMENTO  
RELATÓRIO SEMANAL DE MONITORAMENTO DE FOCOS DE QUEIMADAS**

MUNICÍPIO	QTD FOCOS	DATA (aaaammdd)	HORA GMT (hms)	LATITUDE	LONGITUDE	PRECIPITAÇÃO (mm)	UNIDADE DE CONSERVAÇÃO	TIPO DE VEGETAÇÃO AFETADA	CÓDIGO DA PROPRIEDADE DE OCORRÊNCIA DO FOCO DE QUEIMADA
Jequiá da Praia	49	2019/11/28	16:32:59	-9,914810	-36,226990	0,00	-	-	AL-2701407-0FBF823102C8433F92509769F544FEDE
		2019/11/28	15:48:00	-9,914440	-36,230130	0,00	-	-	AL-2701407-B5701769EF30425195B8A7C25998831B
		2019/11/25	15:50:15	-9,947890	-36,102010	0,00	-	-	AL-2702306-57D3BF0B771D40BEAA9107BEC26873BB
		2019/11/28	15:25:00	-9,927000	-36,235000	0,00	-	-	AL-2702306-ED151E71762241C5B94ADD8F89B8A46B
		2019/11/24	21:04:26	-9,930000	-36,170000	0,00	-	-	AL-2703759-257F20390710401B9B9156D6FBCB0665
		2019/11/29	02:54:00	-9,894320	-36,166650	0,00	-	-	AL-2703759-257F20390710401B9B9156D6FBCB0665
		2019/11/29	02:54:00	-9,893430	-36,171230	0,00	-	-	AL-2703759-257F20390710401B9B9156D6FBCB0665
		2019/11/29	02:54:00	-9,893820	-36,167500	0,00	-	-	AL-2703759-257F20390710401B9B9156D6FBCB0665
		2019/11/29	02:54:00	-9,887350	-36,170090	0,00	-	-	AL-2703759-257F20390710401B9B9156D6FBCB0665
		2019/11/24	15:24:00	-9,982710	-36,055290	0,00	-	-	AL-2703759-695E1A43314F4E8D91A9797CE03FFDF3
		2019/11/24	15:24:00	-9,986080	-36,045260	0,00	-	-	AL-2703759-695E1A43314F4E8D91A9797CE03FFDF3
		2019/11/24	15:24:00	-9,986690	-36,049970	0,00	-	-	AL-2703759-695E1A43314F4E8D91A9797CE03FFDF3
		2019/11/24	15:24:00	-9,987310	-36,054700	0,00	-	-	AL-2703759-695E1A43314F4E8D91A9797CE03FFDF3
		2019/11/24	15:24:00	-9,990680	-36,044660	0,00	-	-	AL-2703759-695E1A43314F4E8D91A9797CE03FFDF3
		2019/11/24	16:08:18	-9,985220	-36,056430	0,00	-	-	AL-2703759-695E1A43314F4E8D91A9797CE03FFDF3
		2019/11/24	16:08:18	-9,984540	-36,052540	0,00	-	-	AL-2703759-695E1A43314F4E8D91A9797CE03FFDF3
		2019/11/24	16:08:18	-9,983860	-36,048620	0,00	-	-	AL-2703759-695E1A43314F4E8D91A9797CE03FFDF3
		2019/11/24	16:08:18	-9,988050	-36,047880	0,00	-	-	AL-2703759-695E1A43314F4E8D91A9797CE03FFDF3
		2019/11/24	16:08:18	-9,987380	-36,043970	0,00	-	-	AL-2703759-695E1A43314F4E8D91A9797CE03FFDF3
		2019/11/24	16:08:18	-9,991570	-36,043240	0,00	-	-	AL-2703759-695E1A43314F4E8D91A9797CE03FFDF3
		2019/11/28	04:04:37	-9,846020	-36,218510	0,00	-	-	AL-2703759-7ABB0042A9C54F83ADA6611CD9F58779
		2019/11/28	04:04:37	-9,850350	-36,218990	0,00	-	-	AL-2703759-7ABB0042A9C54F83ADA6611CD9F58779
		2019/11/28	04:04:37	-9,848070	-36,220630	0,00	-	-	AL-2703759-7ABB0042A9C54F83ADA6611CD9F58779
		2019/11/29	02:54:00	-9,889110	-36,161130	0,00	-	-	AL-2703759-7FC2F7226B9C46CAB89A6FD600C8EE3C
		2019/11/24	21:04:26	-9,930000	-36,150000	0,00	-	-	AL-2703759-805CFC090CC44D90B1D684FEF92F1E02
		2019/11/25	15:50:15	-9,885830	-36,137670	0,00	-	-	AL-2703759-805CFC090CC44D90B1D684FEF92F1E02
		2019/11/29	01:04:25	-9,910000	-36,150000	0,00	-	-	AL-2703759-805CFC090CC44D90B1D684FEF92F1E02
		2019/11/28	16:32:59	-9,913830	-36,221930	0,00	-	-	AL-2703759-959064E3FA5D4D1E8703229673B60C09
		2019/11/29	16:14:30	-9,985250	-36,003590	0,00	-	-	AL-2703759-9BC034CB03124DDF9EE59464050215E5
		2019/11/29	15:30:00	-9,981540	-36,002960	0,00	-	-	AL-2703759-ABA6D3C3BBC14C48B81CE1034A99B9C9
		2019/11/29	15:30:00	-9,982050	-36,006670	0,00	-	-	AL-2703759-ABA6D3C3BBC14C48B81CE1034A99B9C9
		2019/11/29	23:04:27	-9,850000	-36,190000	0,00	-	-	AL-2703759-B774391D7C8F4C61890AD4CD5DC8F75E
		2019/11/25	03:21:45	-9,879260	-36,116900	0,00	-	-	AL-2703759-C8D1E70977884DDEBC5EC4D7EEA5727D
2019/11/25	03:21:45	-9,880440	-36,109930	0,00	-	-	AL-2703759-C8D1E70977884DDEBC5EC4D7EEA5727D		
2019/11/25	03:21:45	-9,879850	-36,113400	0,00	-	-	AL-2703759-C8D1E70977884DDEBC5EC4D7EEA5727D		

**INSTITUTO DO MEIO AMBIENTE DE ALAGOAS  
ASSESSORIA AMBIENTAL DE GEOPROCESSAMENTO  
RELATÓRIO SEMANAL DE MONITORAMENTO DE FOCOS DE QUEIMADAS**

		2019/11/25	03:21:45	-9,876460	-36,109210	0,00	-	-	AL-2703759-C8D1E70977884DDEBC5EC4D7EEA5727D
		2019/11/25	03:21:45	-9,875870	-36,112670	0,00	-	-	AL-2703759-C8D1E70977884DDEBC5EC4D7EEA5727D
		2019/11/24	16:08:18	-9,886790	-36,164790	0,00	-	-	AL-2703759-F6A6F559881E437E93407E64299BEB26
		2019/11/29	02:54:00	-9,888230	-36,165580	0,00	-	-	AL-2703759-F6A6F559881E437E93407E64299BEB26
		2019/11/29	02:54:00	-9,887730	-36,166420	0,00	-	-	AL-2703759-F6A6F559881E437E93407E64299BEB26
		2019/11/29	02:54:00	-9,888580	-36,161930	0,00	-	-	AL-2703759-F6A6F559881E437E93407E64299BEB26
		2019/11/29	02:54:00	-9,895220	-36,162040	0,00	-	-	AL-2703759-F6A6F559881E437E93407E64299BEB26
		2019/11/29	02:54:00	-9,894690	-36,162900	0,00	-	-	AL-2703759-F6A6F559881E437E93407E64299BEB26
		2019/11/29	02:54:00	-9,892960	-36,172100	0,00	-	Floresta Ombrófila	AL-2703759-257F20390710401B9B9156D6FBCB0665
		2019/11/24	23:14:25	-9,910000	-36,070000	0,00	-	Floresta Ombrófila	AL-2703759-5889793CA5544071A5585023392183BF
		2019/11/24	23:34:25	-9,910000	-36,070000	0,00	-	Floresta Ombrófila	AL-2703759-5889793CA5544071A5585023392183BF
		2019/11/24	16:08:18	-9,886090	-36,160800	0,00	-	Floresta Ombrófila	AL-2703759-7FC2F7226B9C46CAB89A6FD600C8EE3C
		2019/11/29	03:04:26	-9,890000	-36,150000	0,00	-	Floresta Ombrófila	AL-2703759-805CFC090CC44D90B1D684FEF92F1E02
		2019/11/25	03:21:45	-9,884420	-36,110680	0,00	-	Floresta Ombrófila	AL-2703759-C8D1E70977884DDEBC5EC4D7EEA5727D
		Rio Largo	39	2019/11/29	17:24:29	-9,490000	-35,930000	0,00	-
2019/11/26	23:33:41			-9,420300	-35,917801	0,00	-	-	AL-2700409-E8F7426F32104E56A0A1023DDE373F33
2019/11/29	00:31:21			-9,415300	-35,924599	0,00	-	-	AL-2700409-E8F7426F32104E56A0A1023DDE373F33
2019/11/25	21:14:30			-9,410000	-35,800000	0,00	APA do Pratagy	-	AL-2707701-ODCFC7081C134AFA8CDC4E6090BC9156
2019/11/25	21:34:29			-9,410000	-35,800000	0,00	APA do Pratagy	-	AL-2707701-ODCFC7081C134AFA8CDC4E6090BC9156
2019/11/28	21:54:29			-9,410000	-35,800000	0,00	APA do Pratagy	-	AL-2707701-ODCFC7081C134AFA8CDC4E6090BC9156
2019/11/29	03:50:00			-9,451000	-35,853000	0,00	-	-	AL-2707701-1C01697DAC4849F49B0A903CC01BDE55
2019/11/24	15:24:00			-9,497230	-35,911530	0,00	-	-	AL-2707701-32A3B84B8EA644E995F14248B262CF6D
2019/11/24	16:08:18			-9,495780	-35,907900	0,00	-	-	AL-2707701-32A3B84B8EA644E995F14248B262CF6D
2019/11/25	15:50:15			-9,508380	-35,869790	0,00	-	-	AL-2707701-32A3B84B8EA644E995F14248B262CF6D
2019/11/29	23:14:28			-9,570000	-35,910000	0,00	-	-	AL-2707701-32A3B84B8EA644E995F14248B262CF6D
2019/11/30	01:04:28			-9,570000	-35,910000	0,00	-	-	AL-2707701-32A3B84B8EA644E995F14248B262CF6D
2019/11/30	01:04:28			-9,550000	-35,920000	0,00	-	-	AL-2707701-32A3B84B8EA644E995F14248B262CF6D
2019/11/30	15:12:00			-9,528760	-35,852980	0,00	-	-	AL-2707701-32A3B84B8EA644E995F14248B262CF6D
2019/11/29	03:45:57			-9,455140	-35,863910	0,00	-	-	AL-2707701-81B3EBED309D46D7BDD1DAC1AC4D245E
2019/11/30	03:27:37			-9,455020	-35,866820	0,00	-	-	AL-2707701-81B3EBED309D46D7BDD1DAC1AC4D245E
2019/11/30	04:18:00			-9,462030	-35,860060	0,00	-	-	AL-2707701-81B3EBED309D46D7BDD1DAC1AC4D245E
2019/11/30	04:18:00			-9,461990	-35,863140	0,00	-	-	AL-2707701-81B3EBED309D46D7BDD1DAC1AC4D245E
2019/11/30	04:18:00			-9,461530	-35,863770	0,00	-	-	AL-2707701-81B3EBED309D46D7BDD1DAC1AC4D245E
2019/11/30	04:18:00			-9,456550	-35,859330	0,00	-	-	AL-2707701-81B3EBED309D46D7BDD1DAC1AC4D245E
2019/11/30	04:18:00			-9,456050	-35,863080	0,00	-	-	AL-2707701-81B3EBED309D46D7BDD1DAC1AC4D245E
2019/11/27	01:00:00			-9,481000	-35,793000	0,00	APA do Pratagy	-	AL-2707701-BOCD8DB67FCE417EA35407B85953BD7C
2019/11/26	15:31:57			-9,428190	-35,884660	0,00	-	-	AL-2707701-C2E387FAED2A41438A77B095784B2507
2019/11/25	21:14:30	-9,430000	-35,830000	0,00	APA do Pratagy	-	AL-2707701-C65BCC029EE44040A9B4CDBE411E6993		

**INSTITUTO DO MEIO AMBIENTE DE ALAGOAS**  
**ASSESSORIA AMBIENTAL DE GEOPROCESSAMENTO**  
**RELATÓRIO SEMANAL DE MONITORAMENTO DE FOCOS DE QUEIMADAS**

		2019/11/29	02:54:00	-9,453860	-35,864670	0,00	-	-	AL-2707701-EABAC163C7D9475A99E21B5406F14479
		2019/11/29	03:50:00	-9,449000	-35,862000	0,00	-	-	AL-2707701-EABAC163C7D9475A99E21B5406F14479
		2019/11/25	15:50:15	-9,459140	-35,884940	0,00	-	Floresta Ombrófila	-
		2019/11/24	15:24:00	-9,501760	-35,911030	0,00	-	Floresta Ombrófila	AL-2707701-32A3B84B8EA644E995F14248B262CF6D
		2019/11/24	16:08:18	-9,500720	-35,911160	0,00	-	Floresta Ombrófila	AL-2707701-32A3B84B8EA644E995F14248B262CF6D
		2019/11/24	16:08:18	-9,500040	-35,907100	0,00	-	Floresta Ombrófila	AL-2707701-32A3B84B8EA644E995F14248B262CF6D
		2019/11/24	16:08:18	-9,498880	-35,907710	0,00	-	Floresta Ombrófila	AL-2707701-32A3B84B8EA644E995F14248B262CF6D
		2019/11/30	04:18:00	-9,462450	-35,859430	0,00	-	Floresta Ombrófila	AL-2707701-81B3EBED309D46D7BDD1DAC1AC4D245E
		2019/11/29	00:31:21	-9,405600	-35,926998	0,00	-	Floresta Ombrófila	AL-2707701-8EAE785ECB3A4F7EAE4FB5BC4B332BEF
		2019/11/26	16:30:00	-9,425180	-35,885730	0,00	-	Floresta Ombrófila	AL-2707701-C2E387FAED2A41438A77B095784B2507
		2019/11/25	21:14:30	-9,430000	-35,800000	0,00	RPPN Alfredo Elias da Rosa Oiticica	Floresta Ombrófila	AL-2707701-C641991A484D41BD87816DB1BD0D0958
		2019/11/25	21:34:29	-9,430000	-35,800000	0,00	RPPN Alfredo Elias da Rosa Oiticica	Floresta Ombrófila	AL-2707701-C641991A484D41BD87816DB1BD0D0958
		2019/11/28	21:54:29	-9,430000	-35,800000	0,00	RPPN Alfredo Elias da Rosa Oiticica	Floresta Ombrófila	AL-2707701-C641991A484D41BD87816DB1BD0D0958
		2019/11/28	22:04:28	-9,430000	-35,800000	0,00	RPPN Alfredo Elias da Rosa Oiticica	Floresta Ombrófila	AL-2707701-C641991A484D41BD87816DB1BD0D0958
		2019/11/28	22:24:27	-9,430000	-35,800000	0,00	RPPN Alfredo Elias da Rosa Oiticica	Floresta Ombrófila	AL-2707701-C641991A484D41BD87816DB1BD0D0958
São Miguel dos Campos	33	2019/11/27	03:36:00	-9,814200	-36,136750	0,00	-	-	AL-2703759-805CFC090CC44D90B1D684FEF92F1E02
		2019/11/27	03:36:00	-9,813590	-36,140470	0,00	-	-	AL-2703759-805CFC090CC44D90B1D684FEF92F1E02
		2019/11/25	04:12:00	-9,843900	-36,112820	0,00	-	-	AL-2708600-1038E7B4A2064DD79D2684FD065718A4
		2019/11/26	03:54:00	-9,837090	-36,107640	0,00	-	-	AL-2708600-1038E7B4A2064DD79D2684FD065718A4
		2019/11/25	03:21:45	-9,759400	-36,207460	0,00	-	-	AL-2708600-33BCC9866DBA4C1DB67A8B2F22CD03FB
		2019/11/30	03:27:37	-9,742320	-36,192550	0,00	-	-	AL-2708600-B21CB8193F5445AFB9D04CBBBC3AC286
		2019/11/30	04:18:00	-9,747880	-36,188640	0,00	-	-	AL-2708600-B21CB8193F5445AFB9D04CBBBC3AC286
		2019/11/30	04:18:00	-9,743980	-36,192540	0,00	-	-	AL-2708600-B21CB8193F5445AFB9D04CBBBC3AC286
		2019/11/25	03:21:45	-9,755390	-36,206730	0,00	-	-	AL-2708600-B8751FE8C6D547A18BC2DBA2322B3AE6
		2019/11/25	03:34:27	-9,750000	-36,200000	0,00	-	-	AL-2708600-B8751FE8C6D547A18BC2DBA2322B3AE6
		2019/11/30	04:18:00	-9,747420	-36,192060	0,00	-	-	AL-2708600-E741C5F8F9B44F77A03C2C75DBA1E152
		2019/11/25	15:50:15	-9,763140	-36,157220	0,00	-	-	AL-2708600-F18133EBC58B490FA1F4B076EFFAF95E
		2019/11/25	15:50:15	-9,766470	-36,156700	0,00	-	-	AL-2708600-F18133EBC58B490FA1F4B076EFFAF95E
		2019/11/29	02:54:00	-9,749590	-36,163590	0,00	-	-	AL-2708600-F18133EBC58B490FA1F4B076EFFAF95E
		2019/11/29	15:30:00	-9,754550	-36,159460	0,00	-	-	AL-2708600-F18133EBC58B490FA1F4B076EFFAF95E
		2019/11/29	16:05:00	-9,752000	-36,161000	0,00	-	-	AL-2708600-F18133EBC58B490FA1F4B076EFFAF95E
		2019/11/29	16:14:30	-9,755030	-36,159650	0,00	-	-	AL-2708600-F18133EBC58B490FA1F4B076EFFAF95E
2019/11/29	16:14:30	-9,759670	-36,158840	0,00	-	-	AL-2708600-F18133EBC58B490FA1F4B076EFFAF95E		

**INSTITUTO DO MEIO AMBIENTE DE ALAGOAS  
ASSESSORIA AMBIENTAL DE GEOPROCESSAMENTO  
RELATÓRIO SEMANAL DE MONITORAMENTO DE FOCOS DE QUEIMADAS**

		2019/11/30	03:27:37	-9,747240	-36,162780	0,00	-	-	AL-2708600-F18133EBC58B490FA1F4B076EFFAF95E
		2019/11/27	03:36:00	-9,810780	-36,136180	0,00	-	-	AL-2708600-F2FC4A41EC7748E1A14D3E439F1FBB85
		2019/11/28	04:04:37	-9,805920	-36,128500	0,00	-	-	AL-2708600-F2FC4A41EC7748E1A14D3E439F1FBB85
		2019/11/28	15:48:00	-9,781800	-36,112770	0,00	-	-	AL-2708600-F2FC4A41EC7748E1A14D3E439F1FBB85
		2019/11/28	16:32:59	-9,778170	-36,110600	0,00	-	-	AL-2708600-F2FC4A41EC7748E1A14D3E439F1FBB85
		2019/11/28	16:32:59	-9,784600	-36,109920	0,00	-	-	AL-2708600-F2FC4A41EC7748E1A14D3E439F1FBB85
		2019/11/29	19:51:58	-9,708639	-35,993191	0,00	-	-	AL-2708600-F47F2531F11942D7B5F045B5067DE784
		2019/11/28	16:32:59	-9,786710	-36,120780	0,00	-	Floresta Ombrófila	-
		2019/11/29	16:05:00	-9,763000	-36,169000	0,00	-	Floresta Ombrófila	-
		2019/11/29	16:05:00	-9,754000	-36,171000	0,00	-	Floresta Ombrófila	-
		2019/11/30	04:18:00	-9,744410	-36,189110	0,00	-	Floresta Ombrófila	AL-2708600-C3AF81E1A05743A1A9137180B2CAF0F2
		2019/11/30	04:18:00	-9,742040	-36,191350	0,00	-	Floresta Ombrófila	AL-2708600-C3AF81E1A05743A1A9137180B2CAF0F2
		2019/11/29	16:04:28	-9,750000	-36,150000	0,00	-	Floresta Ombrófila	AL-2708600-DCD8F03B4FC1404F94045E3CD550BDD1
		2019/11/29	17:04:27	-9,750000	-36,150000	0,00	-	Floresta Ombrófila	AL-2708600-DCD8F03B4FC1404F94045E3CD550BDD1
		2019/11/28	16:32:59	-9,785670	-36,115410	0,00	-	Floresta Ombrófila	AL-2708600-F2FC4A41EC7748E1A14D3E439F1FBB85
Flexeiras	31	2019/11/24	03:40:03	-9,249040	-35,761550	0,00	APA de Murici	-	-
		2019/11/26	16:30:00	-9,162400	-35,852570	0,00	APA de Murici	-	-
		2019/11/26	16:30:00	-9,163000	-35,855860	0,00	APA de Murici	-	-
		2019/11/30	15:12:00	-9,174860	-35,800700	0,00	APA de Murici	-	-
		2019/11/30	15:12:00	-9,175310	-35,804340	0,00	APA de Murici	-	-
		2019/11/30	15:12:00	-9,175770	-35,807920	0,00	APA de Murici	-	-
		2019/11/30	15:12:00	-9,180390	-35,799830	0,00	APA de Murici	-	-
		2019/11/30	15:12:00	-9,180850	-35,803470	0,00	APA de Murici	-	-
		2019/11/30	15:12:00	-9,181290	-35,807000	0,00	APA de Murici	-	-
		2019/11/30	15:12:00	-9,181730	-35,810460	0,00	APA de Murici	-	-
		2019/11/30	15:12:00	-9,185900	-35,798810	0,00	APA de Murici	-	-
		2019/11/30	15:12:00	-9,186360	-35,802460	0,00	APA de Murici	-	-
		2019/11/30	15:12:00	-9,186800	-35,805890	0,00	APA de Murici	-	-
		2019/11/30	15:56:00	-9,176710	-35,808810	0,00	APA de Murici	-	-
		2019/11/30	15:56:00	-9,176040	-35,804690	0,00	APA de Murici	-	-
		2019/11/30	15:56:00	-9,180280	-35,808270	0,00	APA de Murici	-	-
		2019/11/30	15:56:00	-9,179610	-35,804130	0,00	APA de Murici	-	-
		2019/11/30	15:56:00	-9,178950	-35,800020	0,00	APA de Murici	-	-
		2019/11/30	15:56:00	-9,186780	-35,803080	0,00	APA de Murici	-	-
		2019/11/30	15:56:00	-9,186120	-35,798980	0,00	APA de Murici	-	-
2019/11/24	03:40:03	-9,249040	-35,761550	0,00	ESEC de Murici	-	-		
2019/11/30	15:12:00	-9,248710	-35,761260	0,00	ESEC de Murici	-	-		
2019/11/24	03:40:03	-9,255110	-35,766080	0,00	-	-	AL-2702801-26D23381E4824C599CBBDFDC43FCF57		



Av. Major Cícero de Góes Monteiro, 2197,  
Mutange – CEP 57017-515– Maceió, Alagoas.  
Fone: 3315-1738/1778  
Fax 3315-1732; www.ima.al.gov.

**INSTITUTO DO MEIO AMBIENTE DE ALAGOAS**  
**ASSESSORIA AMBIENTAL DE GEOPROCESSAMENTO**  
**RELATÓRIO SEMANAL DE MONITORAMENTO DE FOCOS DE QUEIMADAS**

Página: 13

Relatório:  
201924/30-11

		2019/11/24	03:40:03	-9,251800	-35,765560	0,00	-	-	AL-2702801-26D23381E4824C599CBBCDFDC43FCF57
		2019/11/24	16:08:18	-9,251040	-35,767600	0,00	-	-	AL-2702801-26D23381E4824C599CBBCDFDC43FCF57
		2019/11/27	15:14:06	-9,304140	-35,703500	0,00	-	-	AL-2702801-81BD35B3BD6A4167963279FD989E30E3
		2019/11/30	03:27:37	-9,165860	-35,872610	0,00	APA de Murici	-	AL-2705507-251EBE1F7EB64537B0FDB300565C2F53
		2019/11/30	15:12:00	-9,248630	-35,762550	0,00	APA de Murici	Floresta Ombrófila	-
		2019/11/30	15:56:00	-9,180950	-35,812420	0,00	APA de Murici	Floresta Ombrófila	-
		2019/11/27	15:14:06	-9,308170	-35,704620	0,00	-	Floresta Ombrófila	AL-2702801-81BD35B3BD6A4167963279FD989E30E3
		2019/11/30	03:27:37	-9,162230	-35,872070	0,00	APA de Murici	Floresta Ombrófila	AL-2705507-251EBE1F7EB64537B0FDB300565C2F53
		2019/11/28	15:48:00	-9,905290	-36,260540	0,00	-	-	AL-2701407-1F3B581A77ED4F4AB48EB247AAA53D80
		2019/11/28	15:48:00	-9,904770	-36,256990	0,00	-	-	AL-2701407-1F3B581A77ED4F4AB48EB247AAA53D80
		2019/11/28	15:48:00	-9,903180	-36,246340	0,00	-	-	AL-2701407-1F3B581A77ED4F4AB48EB247AAA53D80
		2019/11/28	15:48:00	-9,901950	-36,261040	0,00	-	-	AL-2701407-1F3B581A77ED4F4AB48EB247AAA53D80
		2019/11/28	15:48:00	-9,901420	-36,257490	0,00	-	-	AL-2701407-1F3B581A77ED4F4AB48EB247AAA53D80
		2019/11/28	15:48:00	-9,900890	-36,253940	0,00	-	-	AL-2701407-1F3B581A77ED4F4AB48EB247AAA53D80
		2019/11/28	15:48:00	-9,900370	-36,250390	0,00	-	-	AL-2701407-1F3B581A77ED4F4AB48EB247AAA53D80
		2019/11/28	15:48:00	-9,899840	-36,246850	0,00	-	-	AL-2701407-1F3B581A77ED4F4AB48EB247AAA53D80
		2019/11/28	15:48:00	-9,913210	-36,244830	0,00	-	-	AL-2701407-1F3B581A77ED4F4AB48EB247AAA53D80
		2019/11/28	15:48:00	-9,907580	-36,252930	0,00	-	-	AL-2701407-1F3B581A77ED4F4AB48EB247AAA53D80
		2019/11/28	15:48:00	-9,905820	-36,264080	0,00	-	-	AL-2701407-1F3B581A77ED4F4AB48EB247AAA53D80
		2019/11/28	16:32:59	-9,915430	-36,263600	0,00	-	-	AL-2701407-1F3B581A77ED4F4AB48EB247AAA53D80
		2019/11/28	16:32:59	-9,914450	-36,258550	0,00	-	-	AL-2701407-1F3B581A77ED4F4AB48EB247AAA53D80
		2019/11/28	16:32:59	-9,913460	-36,253490	0,00	-	-	AL-2701407-1F3B581A77ED4F4AB48EB247AAA53D80
		2019/11/30	15:56:00	-9,783960	-36,362830	0,00	-	-	AL-2701407-57F5A91F2E744D68ACBE8DFF248037EC
		2019/11/28	15:25:00	-9,909000	-36,237000	0,00	-	-	AL-2701407-9EBBF24A792C48CAB76025FEC6C56817
		2019/11/28	15:25:00	-9,912000	-36,233000	0,00	-	-	AL-2701407-9EBBF24A792C48CAB76025FEC6C56817
		2019/11/28	15:48:00	-9,902650	-36,242790	0,00	-	-	AL-2701407-9EBBF24A792C48CAB76025FEC6C56817
		2019/11/28	15:48:00	-9,905470	-36,238740	0,00	-	-	AL-2701407-9EBBF24A792C48CAB76025FEC6C56817
		2019/11/28	16:32:59	-9,897990	-36,240730	0,00	-	-	AL-2701407-9EBBF24A792C48CAB76025FEC6C56817
		2019/11/28	16:32:59	-9,897000	-36,235650	0,00	-	-	AL-2701407-9EBBF24A792C48CAB76025FEC6C56817
		2019/11/28	15:48:00	-9,898600	-36,261550	0,00	-	-	AL-2701407-D7A7EA8B3F524860A6F04BBF577366D2
		2019/11/28	15:25:00	-9,914000	-36,276000	0,00	-	-	AL-2709152-9A2F2417D57F4EF9A2E426D26B815775
		2019/11/28	15:25:00	-9,916000	-36,272000	0,00	-	-	AL-2709152-9A2F2417D57F4EF9A2E426D26B815775
		2019/11/28	15:48:00	-9,903000	-36,268140	0,00	-	-	AL-2709152-9A2F2417D57F4EF9A2E426D26B815775
		2019/11/28	15:48:00	-9,902480	-36,264590	0,00	-	-	AL-2709152-9A2F2417D57F4EF9A2E426D26B815775
		2019/11/28	16:32:59	-9,910160	-36,269840	0,00	-	-	AL-2709152-9A2F2417D57F4EF9A2E426D26B815775
		2019/11/24	15:50:00	-9,822000	-36,270000	0,00	-	Floresta Ombrófila	-
		2019/11/28	04:04:37	-9,429580	-35,960850	0,00	-	-	AL-2700409-00743A4B84DB41D5A832F83251C5F064
		2019/11/28	04:04:37	-9,433930	-35,961500	0,00	-	-	AL-2700409-00743A4B84DB41D5A832F83251C5F064

Campo Alegre

28

Atalaia

28





**INSTITUTO DO MEIO AMBIENTE DE ALAGOAS  
ASSESSORIA AMBIENTAL DE GEOPROCESSAMENTO  
RELATÓRIO SEMANAL DE MONITORAMENTO DE FOCOS DE QUEIMADAS**

Penedo	19	2019/11/27	15:14:06	-10,324630	-36,424660	0,00	APA da Marituba do Peixe	-	-
		2019/11/29	16:14:30	-10,300570	-36,395920	0,00	APA da Marituba do Peixe	-	-
		2019/11/24	02:48:00	-10,161780	-36,384870	0,00	-	-	AL-2706703-01D62D541CA34BA2B8F7DCF419F3C194
		2019/11/30	03:27:37	-10,175500	-36,402440	0,00	-	-	AL-2706703-27153E5ACF0143248E95E5CFDA1A1091
		2019/11/28	15:48:00	-10,262630	-36,542000	0,00	-	-	AL-2706703-2F3BEFE593B444BE891515D4703B57D4
		2019/11/30	01:30:00	-10,182000	-36,353000	0,00	-	-	AL-2706703-7335469125854DA39D89D5570F3D772F
		2019/11/28	01:04:25	-10,110000	-36,460000	0,00	-	-	AL-2706703-7B2980B8A1754F2C80498B0379AA6286
		2019/11/27	01:00:00	-10,220000	-36,568000	0,00	-	-	AL-2706703-8E9A630FE9E04DF9A34B8B768EE321CF
		2019/11/25	23:53:27	-10,215500	-36,532501	0,00	-	-	AL-2706703-A5286CF383C34551965BEE58808598D0
		2019/11/25	23:53:27	-10,213800	-36,524899	0,00	-	-	AL-2706703-A5286CF383C34551965BEE58808598D0
		2019/11/25	23:53:27	-10,212200	-36,517399	0,00	-	-	AL-2706703-A5286CF383C34551965BEE58808598D0
		2019/11/29	23:29:14	-10,185953	-36,351513	0,00	-	-	AL-2706703-AE22B0EF2C3D40E18219325EFECD3919
		2019/11/24	02:48:00	-10,163020	-36,378710	0,00	-	-	AL-2706703-B55AFB6EDB05445B9885A943DF817427
		2019/11/29	23:29:14	-10,184791	-36,344223	0,00	-	-	AL-2706703-D6533080730F438B89F0F68A7074F862
		2019/11/25	01:15:00	-10,156000	-36,440000	0,00	-	-	AL-2706703-EE8A1BCD5E214CD789F4FA488DC3BE76
		2019/11/25	01:15:00	-10,158000	-36,452000	0,00	-	-	AL-2706703-EE8A1BCD5E214CD789F4FA488DC3BE76
2019/11/30	15:56:00	-10,319590	-36,487130	0,00	-	Formações Pioneiras	-		
2019/11/27	16:06:00	-10,319470	-36,423880	0,00	APA da Marituba do Peixe	Formações Pioneiras	-		
2019/11/27	16:06:00	-10,323190	-36,423260	0,00	APA da Marituba do Peixe	Formações Pioneiras	-		
São Luís do Quitunde	19	2019/11/25	19:44:30	-9,300000	-35,690000	0,00	-	-	AL-2702801-47A64D74C5504518BB47FCCE93462907
		2019/11/25	23:53:42	-9,129800	-35,715900	0,00	-	-	AL-2703809-29C85BEDEC4A41F18F17145DF152BF57
		2019/11/28	03:12:00	-9,366810	-35,681370	0,00	-	-	AL-2704302-7823F9E4D9F54EBB9158CF71AFEE62F6
		2019/11/28	04:04:37	-9,365800	-35,682400	0,00	-	-	AL-2704302-7823F9E4D9F54EBB9158CF71AFEE62F6
		2019/11/25	03:21:45	-9,172560	-35,631540	0,00	-	-	AL-2708501-499B04A12D8D496F8D1A8D11BA467D1D
		2019/11/29	16:05:00	-9,308000	-35,583000	0,00	-	-	AL-2708501-6D872B233C444E39B3DF6DE76BE7E70B
		2019/11/29	16:14:30	-9,309280	-35,581770	0,00	-	-	AL-2708501-6D872B233C444E39B3DF6DE76BE7E70B
		2019/11/27	16:06:00	-9,356940	-35,562870	0,00	-	-	AL-2708501-7D792C6428DD4A9CB97ED130A79CF038
		2019/11/24	15:24:00	-9,295770	-35,683080	0,00	-	-	AL-2708501-A44D3EB8AC11455188CAA945D3DF91
		2019/11/24	16:08:18	-9,295910	-35,682430	0,00	-	-	AL-2708501-A44D3EB8AC11455188CAA945D3DF91
		2019/11/27	15:14:06	-9,289490	-35,678340	0,00	-	-	AL-2708501-A44D3EB8AC11455188CAA945D3DF91
		2019/11/27	15:14:06	-9,284550	-35,678970	0,00	-	-	AL-2708501-A724475638084071BB96A9830948DDD4
		2019/11/27	16:06:00	-9,288180	-35,676540	0,00	-	-	AL-2708501-A724475638084071BB96A9830948DDD4
		2019/11/30	15:12:00	-9,271890	-35,679070	0,00	-	-	AL-2708501-A724475638084071BB96A9830948DDD4
2019/11/30	15:12:00	-9,272350	-35,682730	0,00	-	-	AL-2708501-A724475638084071BB96A9830948DDD4		



**INSTITUTO DO MEIO AMBIENTE DE ALAGOAS  
ASSESSORIA AMBIENTAL DE GEOPROCESSAMENTO  
RELATÓRIO SEMANAL DE MONITORAMENTO DE FOCOS DE QUEIMADAS**

		2019/11/26	16:30:00	-9,284240	-35,644720	0,00	-	-	AL-2708501-F53F4F5DD9AF410AB1F30525F1E58F45
		2019/11/25	15:50:15	-9,208150	-35,669460	0,00	-	Floresta Ombrófila	-
		2019/11/30	15:12:00	-9,319700	-35,571900	0,00	-	Formações Pioneiras	-
		2019/11/28	15:48:00	-9,354400	-35,559160	0,00	-	Formações Pioneiras	AL-2708501-7D792C6428DD4A9CB97ED130A79CF038
São José da Laje	18	2019/11/29	03:45:57	-9,035950	-36,033680	0,00	APA de Murici	-	-
		2019/11/29	03:45:57	-9,032040	-36,036740	0,00	APA de Murici	-	-
		2019/11/29	03:45:57	-9,032590	-36,033160	0,00	APA de Murici	-	-
		2019/11/29	03:45:57	-9,035390	-36,037260	0,00	APA de Murici	-	-
		2019/11/29	03:50:00	-9,026000	-36,037000	0,00	APA de Murici	-	-
		2019/11/29	03:50:00	-9,028000	-36,028000	0,00	APA de Murici	-	-
		2019/11/29	03:50:00	-9,037000	-36,030000	0,00	APA de Murici	-	-
		2019/11/30	03:27:37	-9,025140	-36,016920	0,00	APA de Murici	-	-
		2019/11/30	04:18:00	-9,032860	-36,011860	0,00	APA de Murici	-	-
		2019/11/30	04:18:00	-9,029950	-36,011020	0,00	APA de Murici	-	-
		2019/11/30	04:18:00	-9,027450	-36,011290	0,00	APA de Murici	-	-
		2019/11/27	07:35:55	-8,976700	-36,022568	0,00	APA de Murici	-	AL-2708303-2CBC602101FA48EDBB577EF732B6A245
		2019/11/28	07:24:14	-8,976365	-36,017395	0,00	APA de Murici	-	AL-2708303-2CBC602101FA48EDBB577EF732B6A245
		2019/11/26	00:20:00	-9,005000	-35,994000	0,00	APA de Murici	-	AL-2708303-49C2203134274D84A180D69A4DA9ADDB
		2019/11/27	07:35:55	-9,004764	-35,975311	0,00	APA de Murici	-	AL-2708303-49C2203134274D84A180D69A4DA9ADDB
		2019/11/27	07:35:55	-9,003534	-35,982719	0,00	APA de Murici	-	AL-2708303-49C2203134274D84A180D69A4DA9ADDB
2019/11/27	07:35:55	-8,975468	-36,029991	0,00	-	-	AL-2708303-859C78BD58EF46D3ADDE0BF39278C53E		
2019/11/28	07:24:14	-8,974691	-36,026985	0,00	-	-	AL-2708303-859C78BD58EF46D3ADDE0BF39278C53E		
União dos Palmares	17	2019/11/30	15:12:00	-9,102050	-36,064100	0,00	-	-	AL-2709301-070F980C6EF04FE99185BBE2D8EF1F80
		2019/11/25	01:15:00	-9,127000	-36,055000	0,00	-	-	AL-2709301-1092DFEB13E248ACB50A743788594E38
		2019/11/25	01:15:00	-9,129000	-36,068000	0,00	-	-	AL-2709301-1092DFEB13E248ACB50A743788594E38
		2019/11/28	15:48:00	-9,087700	-36,096750	0,00	-	-	AL-2709301-4710E2ED3B5D41E29246BBA1F0F3F2DD
		2019/11/28	15:48:00	-9,084360	-36,097240	0,00	-	-	AL-2709301-4710E2ED3B5D41E29246BBA1F0F3F2DD
		2019/11/28	15:48:00	-9,082080	-36,104720	0,00	-	-	AL-2709301-4710E2ED3B5D41E29246BBA1F0F3F2DD
		2019/11/28	15:48:00	-9,081560	-36,101230	0,00	-	-	AL-2709301-4710E2ED3B5D41E29246BBA1F0F3F2DD
		2019/11/28	15:48:00	-9,078230	-36,101720	0,00	-	-	AL-2709301-4710E2ED3B5D41E29246BBA1F0F3F2DD
		2019/11/28	16:32:59	-9,084150	-36,099250	0,00	-	-	AL-2709301-4710E2ED3B5D41E29246BBA1F0F3F2DD
		2019/11/28	16:32:59	-9,078280	-36,097640	0,00	-	-	AL-2709301-4710E2ED3B5D41E29246BBA1F0F3F2DD
		2019/11/28	16:32:59	-9,085690	-36,101570	0,00	-	-	AL-2709301-4710E2ED3B5D41E29246BBA1F0F3F2DD
		2019/11/28	16:32:59	-9,084540	-36,095680	0,00	-	-	AL-2709301-4710E2ED3B5D41E29246BBA1F0F3F2DD
		2019/11/29	03:45:57	-9,079460	-36,098940	0,00	-	-	AL-2709301-4710E2ED3B5D41E29246BBA1F0F3F2DD
		2019/11/28	20:03:50	-9,084877	-36,113640	0,00	-	Floresta Estacional	-
		2019/11/29	15:30:00	-9,065630	-35,865080	0,00	APA de Murici	Floresta Ombrófila	-
		2019/11/30	15:12:00	-9,096280	-36,063810	0,00	-	Floresta Ombrófila	AL-2709301-070F980C6EF04FE99185BBE2D8EF1F80



Av. Major Cícero de Góes Monteiro, 2197,  
Mutange – CEP 57017-515– Maceió, Alagoas.  
Fone: 3315-1738/1778  
Fax 3315-1732; www.ima.al.gov.

**INSTITUTO DO MEIO AMBIENTE DE ALAGOAS**  
**ASSESSORIA AMBIENTAL DE GEOPROCESSAMENTO**  
**RELATÓRIO SEMANAL DE MONITORAMENTO DE FOCOS DE QUEIMADAS**

Página: 18

Relatório:  
201924/30-11

Teotônio Vilela	16	2019/11/30	15:56:00	-9,101490	-36,061670	0,00	-	Floresta Ombrófila	AL-2709301-070F980C6EF04FE99185BBE2D8EF1F80
		2019/11/28	00:54:24	-10,000000	-36,350000	0,00	-	-	AL-2709152-1B0A7F0A856A47C1A6A19B799BDE21F1
		2019/11/29	03:45:57	-9,919950	-36,371420	0,00	-	-	AL-2709152-2FAA221B669D4DE9A97498A8A8BC27E9
		2019/11/29	03:45:57	-9,923850	-36,368360	0,00	-	-	AL-2709152-2FAA221B669D4DE9A97498A8A8BC27E9
		2019/11/29	03:45:57	-9,923300	-36,371940	0,00	-	-	AL-2709152-2FAA221B669D4DE9A97498A8A8BC27E9
		2019/11/29	03:50:00	-9,918000	-36,368000	0,00	-	-	AL-2709152-2FAA221B669D4DE9A97498A8A8BC27E9
		2019/11/29	03:50:00	-9,927000	-36,369000	0,00	-	-	AL-2709152-2FAA221B669D4DE9A97498A8A8BC27E9
		2019/11/27	03:36:00	-9,950490	-36,350590	0,00	-	-	AL-2709152-364064A8C99142ADB9EEF39D43569D4F
		2019/11/27	04:00:00	-9,950000	-36,346000	0,00	-	-	AL-2709152-364064A8C99142ADB9EEF39D43569D4F
		2019/11/27	04:00:00	-9,941000	-36,344000	0,00	-	-	AL-2709152-364064A8C99142ADB9EEF39D43569D4F
		2019/11/24	23:14:25	-9,940000	-36,330000	0,00	-	-	AL-2709152-9A2F2417D57F4EF9A2E426D26B815775
		2019/11/25	02:04:24	-9,940000	-36,310000	0,00	-	-	AL-2709152-9A2F2417D57F4EF9A2E426D26B815775
		2019/11/27	00:44:25	-9,940000	-36,310000	0,00	-	-	AL-2709152-9A2F2417D57F4EF9A2E426D26B815775
		2019/11/27	04:34:26	-9,940000	-36,330000	0,00	-	-	AL-2709152-9A2F2417D57F4EF9A2E426D26B815775
		2019/11/27	16:20:00	-9,887000	-36,340000	0,00	-	Floresta Estacional	-
		2019/11/24	23:14:25	-9,920000	-36,340000	0,00	-	Floresta Estacional	AL-2709152-5918C7EFCF4E43E9811CA9867FABB9A1
2019/11/30	04:18:00	-10,024700	-36,345700	0,00	-	Floresta Estacional	AL-2709152-840F2DB68E664EBE9DD6ECC2EDA3A631		
Maceió	16	2019/11/25	15:06:00	-9,568260	-35,666510	0,00	APA do Pratagy	-	-
		2019/11/25	15:50:15	-9,413610	-35,770290	0,00	APA do Pratagy	-	-
		2019/11/25	15:50:15	-9,541480	-35,738690	0,00	APA do Pratagy	-	-
		2019/11/25	01:15:00	-9,402000	-35,738000	0,00	-	-	AL-2704302-19671BD398474537AFCF5399F3723E70
		2019/11/29	02:54:00	-9,392480	-35,752370	0,00	-	-	AL-2704302-19671BD398474537AFCF5399F3723E70
		2019/11/29	02:54:00	-9,391660	-35,756700	0,00	-	-	AL-2704302-19671BD398474537AFCF5399F3723E70
		2019/11/29	03:45:57	-9,391200	-35,753660	0,00	-	-	AL-2704302-19671BD398474537AFCF5399F3723E70
		2019/11/25	23:53:36	-9,479200	-35,667099	0,00	-	-	AL-2704302-BE92AA4204C743CB99559F83A2FF4735
		2019/11/29	03:45:57	-9,527480	-35,641660	0,00	-	-	AL-2704302-C60D71E7FBE945F9BAE55838F2F052B5
		2019/11/25	03:21:45	-9,384450	-35,734970	0,00	-	-	AL-2704302-D6E27D15A48C45BFBBAE748444D3A663
		2019/11/25	03:21:45	-9,385310	-35,729890	0,00	-	-	AL-2704302-D6E27D15A48C45BFBBAE748444D3A663
		2019/11/27	01:00:00	-9,480000	-35,783000	0,00	APA do Pratagy	-	AL-2707701-B0CD8DB67FCE417EA35407B85953BD7C
		2019/11/27	01:00:00	-9,426000	-35,721000	0,00	-	Floresta Ombrófila	AL-2704302-03A7EC48FD4A472F97427B86DAB1F07C
		2019/11/25	01:15:00	-9,404000	-35,751000	0,00	-	Floresta Ombrófila	AL-2704302-19671BD398474537AFCF5399F3723E70
		2019/11/27	01:00:00	-9,424000	-35,711000	0,00	-	Floresta Ombrófila	AL-2704302-BBEDBE54F1FE4BDC9D5BEFB3A3165A1B
2019/11/25	03:21:45	-9,381400	-35,729180	0,00	-	Floresta Ombrófila	AL-2704302-D6E27D15A48C45BFBBAE748444D3A663		
Messias	13	2019/11/25	01:14:29	-9,360000	-35,810000	0,00	-	-	AL-2705507-63D2A9D801774802B1C7335D077C7C26
		2019/11/25	01:15:00	-9,358000	-35,835000	0,00	-	-	AL-2705507-63D2A9D801774802B1C7335D077C7C26
		2019/11/25	03:21:45	-9,365420	-35,799520	0,00	-	-	AL-2705507-63D2A9D801774802B1C7335D077C7C26
		2019/11/25	15:50:15	-9,368320	-35,800060	0,00	-	-	AL-2705507-63D2A9D801774802B1C7335D077C7C26
		2019/11/25	15:50:15	-9,367750	-35,796460	0,00	-	-	AL-2705507-63D2A9D801774802B1C7335D077C7C26



Av. Major Cícero de Góes Monteiro, 2197,  
Mutange – CEP 57017-515– Maceió, Alagoas.  
Fone: 3315-1738/1778  
Fax 3315-1732; www.ima.al.gov.

**INSTITUTO DO MEIO AMBIENTE DE ALAGOAS**  
**ASSESSORIA AMBIENTAL DE GEOPROCESSAMENTO**  
**RELATÓRIO SEMANAL DE MONITORAMENTO DE FOCOS DE QUEIMADAS**

Página: 19

Relatório:  
201924/30-11

		2019/11/28	03:12:00	-9,358830	-35,828380	0,00	-	-	AL-2705507-63D2A9D801774802B1C7335D077C7C26
		2019/11/28	03:12:00	-9,358070	-35,832680	0,00	-	-	AL-2705507-63D2A9D801774802B1C7335D077C7C26
		2019/11/28	03:12:00	-9,357320	-35,836970	0,00	-	-	AL-2705507-63D2A9D801774802B1C7335D077C7C26
		2019/11/28	03:12:00	-9,354440	-35,827620	0,00	-	-	AL-2705507-63D2A9D801774802B1C7335D077C7C26
		2019/11/28	03:12:00	-9,353680	-35,831910	0,00	-	-	AL-2705507-63D2A9D801774802B1C7335D077C7C26
		2019/11/29	15:30:00	-9,368920	-35,811800	0,00	-	-	AL-2705507-63D2A9D801774802B1C7335D077C7C26
		2019/11/25	01:14:29	-9,360000	-35,840000	0,00	APA de Murici	-	AL-2705507-63D2A9D801774802B1C7335D077C7C26
		2019/11/28	04:04:37	-9,348020	-35,839120	0,00	APA de Murici	-	AL-2705507-63D2A9D801774802B1C7335D077C7C26
		2019/11/25	15:06:00	-9,299570	-35,947430	0,00	APA de Murici	-	-
		2019/11/28	15:48:00	-9,291930	-35,949400	0,00	APA de Murici	-	-
		2019/11/25	01:15:00	-9,360000	-35,849000	0,00	APA de Murici	-	AL-2705200-6AE3019FF5D54FD8B109B6BDF79D1BA
		2019/11/27	15:14:06	-9,175090	-35,889400	0,00	APA de Murici	-	AL-2705507-251EBE1F7EB64537B0FDB300565C2F53
		2019/11/30	03:27:37	-9,161520	-35,876240	0,00	APA de Murici	-	AL-2705507-251EBE1F7EB64537B0FDB300565C2F53
		2019/11/30	03:27:37	-9,165160	-35,876770	0,00	APA de Murici	-	AL-2705507-251EBE1F7EB64537B0FDB300565C2F53
		2019/11/26	16:30:00	-9,397090	-35,868530	0,00	-	-	AL-2705507-63D2A9D801774802B1C7335D077C7C26
		2019/11/24	23:34:30	-9,350000	-36,000000	0,00	-	-	AL-2705507-A73A73CA24F14006A3D7630D82352E8D
		2019/11/27	01:34:28	-9,350000	-36,000000	0,00	-	-	AL-2705507-A73A73CA24F14006A3D7630D82352E8D
		2019/11/28	04:04:37	-9,347400	-35,843450	0,00	APA de Murici	Floresta Ombrófila	AL-2705507-77EC53BC6B0A4482AF750D7AED1CCA12
		2019/11/27	15:14:06	-9,175440	-35,892060	0,00	APA de Murici	Floresta Ombrófila	AL-2705507-AE154D3BF3044EBFA74DD044236C055A
		2019/11/27	15:14:06	-9,175800	-35,894760	0,00	APA de Murici	Floresta Ombrófila	AL-2705507-AE154D3BF3044EBFA74DD044236C055A
		2019/11/27	15:14:06	-9,170780	-35,895400	0,00	APA de Murici	Floresta Ombrófila	AL-2705507-AE154D3BF3044EBFA74DD044236C055A
		2019/11/28	15:48:00	-9,549020	-35,843780	0,00	-	-	AL-2707701-32A3B84B8EA644E995F14248B262CF6D
		2019/11/28	15:48:00	-9,556880	-35,828220	0,00	-	-	AL-2708907-542F4F7402AB4F3EB435F3597A109404
		2019/11/28	15:48:00	-9,553560	-35,828740	0,00	-	-	AL-2708907-542F4F7402AB4F3EB435F3597A109404
		2019/11/28	16:32:59	-9,555490	-35,828970	0,00	-	-	AL-2708907-542F4F7402AB4F3EB435F3597A109404
		2019/11/28	16:32:59	-9,554550	-35,824050	0,00	-	-	AL-2708907-542F4F7402AB4F3EB435F3597A109404
		2019/11/28	16:32:59	-9,555280	-35,826760	0,00	-	-	AL-2708907-542F4F7402AB4F3EB435F3597A109404
		2019/11/30	03:27:37	-9,559120	-35,827350	0,00	-	-	AL-2708907-542F4F7402AB4F3EB435F3597A109404
		2019/11/30	03:27:37	-9,559820	-35,823130	0,00	-	-	AL-2708907-542F4F7402AB4F3EB435F3597A109404
		2019/11/25	03:21:45	-9,607530	-35,863550	0,00	-	-	AL-2708907-93EF84DF10E94EDA88E2D0D8F5C4F396
		2019/11/25	03:21:45	-9,603590	-35,862880	0,00	-	-	AL-2708907-93EF84DF10E94EDA88E2D0D8F5C4F396
		2019/11/25	03:04:28	-9,590000	-35,850000	0,00	-	-	AL-2708907-B96861AD3528412CB708EEE9A3804EF7
		2019/11/29	23:29:22	-9,587829	-35,835480	0,00	-	-	AL-2708907-B96861AD3528412CB708EEE9A3804EF7
		2019/11/28	20:03:42	-9,567181	-35,855083	0,00	-	-	AL-2708907-DB718CE8174C4D0798E9AA8536C0A8E1
		2019/11/25	03:21:45	-9,774350	-36,413740	0,00	-	-	AL-2704203-1F12023C243747B9894989B3DD1B3264
		2019/11/25	03:21:45	-9,770280	-36,413030	0,00	-	-	AL-2704203-1F12023C243747B9894989B3DD1B3264
		2019/11/25	03:21:45	-9,769650	-36,416670	0,00	-	-	AL-2704203-1F12023C243747B9894989B3DD1B3264
		2019/11/25	03:21:45	-9,766210	-36,412350	0,00	-	-	AL-2704203-1F12023C243747B9894989B3DD1B3264



Av. Major Cícero de Góes Monteiro, 2197,  
Mutange – CEP 57017-515– Maceió, Alagoas.  
Fone: 3315-1738/1778  
Fax 3315-1732; www.ima.al.gov.

**INSTITUTO DO MEIO AMBIENTE DE ALAGOAS**  
**ASSESSORIA AMBIENTAL DE GEOPROCESSAMENTO**  
**RELATÓRIO SEMANAL DE MONITORAMENTO DE FOCOS DE QUEIMADAS**

Página: 20

Relatório:  
201924/30-11

		2019/11/25	04:12:00	-9,769500	-36,418750	0,00	-	-	AL-2704203-1F12023C243747B9894989B3DD1B3264
		2019/11/25	04:12:00	-9,770120	-36,414670	0,00	-	-	AL-2704203-1F12023C243747B9894989B3DD1B3264
		2019/11/25	04:12:00	-9,770210	-36,413600	0,00	-	-	AL-2704203-1F12023C243747B9894989B3DD1B3264
		2019/11/25	04:12:00	-9,770790	-36,409510	0,00	-	-	AL-2704203-1F12023C243747B9894989B3DD1B3264
		2019/11/25	04:12:00	-9,770920	-36,408460	0,00	-	-	AL-2704203-1F12023C243747B9894989B3DD1B3264
		2019/11/25	04:12:00	-9,774870	-36,415350	0,00	-	-	AL-2704203-1F12023C243747B9894989B3DD1B3264
		2019/11/25	04:12:00	-9,774960	-36,414280	0,00	-	-	AL-2704203-1F12023C243747B9894989B3DD1B3264
		2019/11/25	04:15:00	-9,763000	-36,410000	0,00	-	Floresta Ombrófila	AL-2704203-1F12023C243747B9894989B3DD1B3264
Passo de Camaragibe	12	2019/11/25	03:21:45	-9,240620	-35,564250	0,00	-	-	AL-2706505-0377F76F51C245A68A05AF308C65C644
		2019/11/29	00:31:21	-9,300900	-35,513901	0,00	-	-	AL-2706505-5A80EAB05F06404486EB53D4B76E6506
		2019/11/28	03:12:00	-9,316600	-35,503480	0,00	-	-	AL-2706505-66F3550F21FA4F38A5DEB8EA6BC2C58A
		2019/11/28	03:12:00	-9,312310	-35,502680	0,00	-	-	AL-2706505-66F3550F21FA4F38A5DEB8EA6BC2C58A
		2019/11/28	03:12:00	-9,311590	-35,506800	0,00	-	-	AL-2706505-66F3550F21FA4F38A5DEB8EA6BC2C58A
		2019/11/28	03:12:00	-9,308020	-35,501900	0,00	-	-	AL-2706505-66F3550F21FA4F38A5DEB8EA6BC2C58A
		2019/11/28	03:12:00	-9,307300	-35,506020	0,00	-	-	AL-2706505-66F3550F21FA4F38A5DEB8EA6BC2C58A
		2019/11/28	04:04:37	-9,312910	-35,506780	0,00	-	-	AL-2706505-66F3550F21FA4F38A5DEB8EA6BC2C58A
		2019/11/30	04:18:00	-9,214460	-35,526940	0,00	-	-	AL-2706505-A40EC3B316CB45A18EE65D04340A6526
		2019/11/28	03:05:00	-9,312000	-35,477000	0,00	-	-	AL-2706505-BCE8A7A58DA34AB7A8DBA1740727BAA7
		2019/11/28	03:05:00	-9,312000	-35,481000	0,00	-	-	AL-2706505-BCE8A7A58DA34AB7A8DBA1740727BAA7
		2019/11/30	04:18:00	-9,220060	-35,527570	0,00	-	Floresta Ombrófila	AL-2706505-A40EC3B316CB45A18EE65D04340A6526
Maragogi	9	2019/11/24	03:40:03	-8,919380	-35,177260	0,00	-	-	AL-2704500-37F525C187204AA39223E40456A1A5DD
		2019/11/29	16:14:30	-8,924950	-35,185840	0,00	-	-	AL-2704500-37F525C187204AA39223E40456A1A5DD
		2019/11/30	15:12:00	-8,920540	-35,219750	0,00	-	-	AL-2704500-5CD2E88E09714E719F031A2B8EF656FC
		2019/11/30	15:56:00	-8,923960	-35,216640	0,00	-	-	AL-2704500-5CD2E88E09714E719F031A2B8EF656FC
		2019/11/28	15:48:00	-9,001870	-35,267000	0,00	-	-	AL-2704500-686C4CB5D6C243B8A0B52180875B9CAF
		2019/11/30	15:12:00	-8,974490	-35,229150	0,00	-	-	AL-2704500-C9151EF6CB004FE58262EC73432DE856
		2019/11/30	15:12:00	-8,976060	-35,230140	0,00	-	-	AL-2704500-C9151EF6CB004FE58262EC73432DE856
		2019/11/30	15:56:00	-8,920980	-35,221700	0,00	-	-	AL-2704500-E65EE0D4684E4A1B8ADD7CC7EF61A096
		2019/11/25	15:50:15	-9,058620	-35,254110	0,00	-	Floresta Ombrófila	-
		2019/11/28	03:12:00	-9,671830	-36,177980	0,00	-	-	AL-2701001-117ECEEE892A7428488FBDADF55287A5A3
2019/11/29	23:14:28	-9,700000	-36,190000	0,00	-	-	AL-2701001-422FCD200C11475A93161EAE5351D848		
2019/11/28	15:48:00	-9,688850	-36,098770	0,00	-	-	AL-2701001-755007393E7342EBAE40EE417227B7AC		
2019/11/26	16:30:00	-9,668550	-36,155250	0,00	-	-	AL-2701001-918575633E164237B28B8730BAE299CB		
2019/11/26	16:30:00	-9,669130	-36,158390	0,00	-	-	AL-2701001-918575633E164237B28B8730BAE299CB		
2019/11/24	22:04:28	-9,700000	-36,160000	0,00	-	-	AL-2701001-E008A2154AE14E28AFF7E3F99040291C		
2019/11/28	16:32:59	-9,693860	-36,093910	0,00	-	Floresta Ombrófila	AL-2701001-755007393E7342EBAE40EE417227B7AC		
2019/11/28	16:32:59	-9,719960	-36,195640	0,00	-	Floresta Ombrófila	AL-2701001-95C66126F6BC4046BB9D08007CB5F319		
Junqueiro	7	2019/11/27	03:36:00	-9,903270	-36,428570	0,00	-	-	AL-2704005-55C10BAA6BF84DAFB8AC463B9D3D4510



Av. Major Cícero de Góes Monteiro, 2197,  
Mutange – CEP 57017-515– Maceió, Alagoas.  
Fone: 3315-1738/1778  
Fax 3315-1732; www.ima.al.gov.

**INSTITUTO DO MEIO AMBIENTE DE ALAGOAS**  
**ASSESSORIA AMBIENTAL DE GEOPROCESSAMENTO**  
**RELATÓRIO SEMANAL DE MONITORAMENTO DE FOCOS DE QUEIMADAS**

Página: 21

Relatório:  
201924/30-11

		2019/11/30	15:12:00	-9,905530	-36,430120	0,00	-	-	AL-2704005-55C10BAA6BF84DAFB8AC463B9D3D4510
		2019/11/27	16:06:00	-9,902960	-36,451520	0,00	-	-	AL-2704005-5D8B48D9FAE645B1AABACC060D1CED4E
		2019/11/27	16:06:00	-9,879980	-36,333400	0,00	-	-	AL-2704005-6ECC6ECEFF7734E859946CB34246DE538
		2019/11/27	16:06:00	-9,876210	-36,334000	0,00	-	-	AL-2704005-7E12DA9A6F73403FA98276459C8C7476
		2019/11/27	15:14:06	-9,852160	-36,446900	0,00	-	-	AL-2704005-A8FFA8D312784864824DB88D5DFC3F05
		2019/11/27	01:00:00	-9,832000	-36,492000	0,00	-	Floresta Estacional	AL-2704005-DC3A69B48DA14756B069120B8F08BE1B
Joaquim Gomes	6	2019/11/24	16:08:18	-9,042150	-35,707470	0,00	APA de Murici	-	-
		2019/11/24	16:08:18	-9,042210	-35,702990	0,00	APA de Murici	-	-
		2019/11/29	15:30:00	-9,065170	-35,861690	0,00	APA de Murici	-	-
		2019/11/29	15:30:00	-9,093820	-35,715130	0,00	-	-	AL-2703809-0C526145D1B14064B7E380EF0180B3A1
		2019/11/26	15:31:57	-9,102370	-35,691090	0,00	-	-	AL-2708501-D14F51DD4B1F4E1C84A79B219530D488
		2019/11/29	15:30:00	-9,114920	-35,735790	0,00	-	Floresta Ombrófila	-
Porto Calvo	6	2019/11/27	01:00:00	-8,958000	-35,426000	0,00	-	-	AL-2707305-DF541CAC409A4F56AB9F06E92A0AE5B3
		2019/11/24	15:24:00	-9,009390	-35,414570	0,00	-	-	AL-2707305-ED141463359344B5BD95AA5F8F5A64B3
		2019/11/24	15:50:00	-9,014000	-35,417000	0,00	-	-	AL-2707305-ED141463359344B5BD95AA5F8F5A64B3
		2019/11/24	16:08:18	-9,010620	-35,418180	0,00	-	-	AL-2707305-ED141463359344B5BD95AA5F8F5A64B3
		2019/11/26	03:54:00	-8,975030	-35,423590	0,00	-	Floresta Ombrófila	-
		2019/11/24	15:24:00	-9,009960	-35,418660	0,00	-	Floresta Ombrófila	AL-2707305-ED141463359344B5BD95AA5F8F5A64B3
Barra de São Miguel	5	2019/11/30	21:14:27	-9,800000	-35,980000	0,00	-	-	AL-2708600-F349410C37314A2B8176E4AD43A1F498
		2019/11/30	23:14:25	-9,800000	-35,980000	0,00	-	-	AL-2708600-F349410C37314A2B8176E4AD43A1F498
		2019/11/29	15:30:00	-9,808790	-35,888970	0,00	-	Floresta Ombrófila	-
		2019/11/29	16:24:27	-9,800000	-35,870000	0,00	-	Formações Pioneiras	-
		2019/11/30	21:14:27	-9,820000	-35,980000	0,00	-	Formações Pioneiras	AL-2700607-803525311D48417A88AB09E4DDD889C8
Capela	5	2019/11/29	15:30:00	-9,334640	-36,075840	0,00	-	-	AL-2701704-6E3FD8E46EB34D0B8354FCA71E5C4B69
		2019/11/29	16:14:30	-9,333510	-36,077070	0,00	-	-	AL-2701704-6E3FD8E46EB34D0B8354FCA71E5C4B69
		2019/11/25	15:50:15	-9,370520	-36,057080	0,00	-	-	AL-2701704-AB31E7414B0A42D88C1355418E50DC7D
		2019/11/25	16:48:00	-9,365600	-36,056400	0,00	-	-	AL-2701704-AB31E7414B0A42D88C1355418E50DC7D
		2019/11/29	16:05:00	-9,337000	-36,085000	0,00	-	-	AL-2701704-E1B8E3F0E2974FCDBAB31C22AD1F733B
Piranhas	5	2019/11/25	16:24:27	-9,570000	-37,720000	0,00	-	-	AL-2707107-E5A5D39019AF406F90E12102F052C307
		2019/11/25	16:24:27	-9,590000	-37,720000	0,00	-	Caatinga	-
		2019/11/29	16:05:00	-9,542000	-37,774000	0,00	-	Caatinga	-
		2019/11/29	16:14:30	-9,538550	-37,777770	0,00	-	Caatinga	AL-2707107-38B8A2E85C644E04A08FA489ABEA1810
		2019/11/29	16:14:30	-9,534370	-37,778480	0,00	-	Caatinga	AL-2707107-477EC8E88249487C9CE920AFF496C48
Paripueira	4	2019/11/24	15:24:00	-9,465580	-35,581730	0,00	-	-	AL-2706448-4B5C8A974E37499CB37D0FAE049D40AA
		2019/11/24	15:24:00	-9,464850	-35,579410	0,00	-	-	AL-2706448-4B5C8A974E37499CB37D0FAE049D40AA
		2019/11/24	15:24:00	-9,469840	-35,583160	0,00	-	Floresta Ombrófila	-
		2019/11/24	15:24:00	-9,470000	-35,581150	0,00	-	Floresta Ombrófila	-
Porto de Pedras	4	2019/11/27	01:00:00	-9,109000	-35,446000	0,00	-	-	AL-2707404-C212E0EE970E4176851E156387E54A8D

**INSTITUTO DO MEIO AMBIENTE DE ALAGOAS  
ASSESSORIA AMBIENTAL DE GEOPROCESSAMENTO  
RELATÓRIO SEMANAL DE MONITORAMENTO DE FOCOS DE QUEIMADAS**

		2019/11/25	23:53:41	-9,104700	-35,419800	0,00	-	-	AL-2707404-CAA33A08FAC04E8AB5D92887131270DA
		2019/11/25	23:53:41	-9,106300	-35,426800	0,00	-	-	AL-2707404-CAA33A08FAC04E8AB5D92887131270DA
		2019/11/27	01:00:00	-9,184000	-35,389000	0,00	-	-	AL-2708709-A923070A13754FE39BBE3B3652B7C2F7
Santana do Ipanema	4	2019/11/29	15:30:00	-9,350630	-37,174350	0,00	APA Serra da Caiçara	-	-
		2019/11/29	16:14:30	-9,347150	-37,119210	0,00	APA Serra da Caiçara	-	-
		2019/11/27	15:14:06	-9,348570	-37,175310	0,00	APA Serra da Caiçara	Transição Fitoecológica	-
		2019/11/29	15:30:00	-9,346200	-37,174830	0,00	APA Serra da Caiçara	Transição Fitoecológica	AL-2708006-7064905964304430924DAA84E0BE9188
Barra de Santo Antônio	3	2019/11/24	15:24:00	-9,353610	-35,513130	0,00	-	Floresta Ombrófila	-
		2019/11/24	21:34:29	-9,360000	-35,540000	0,00	-	Floresta Ombrófila	AL-2708501-7D792C6428DD4A9CB97ED130A79CF038
		2019/11/25	15:50:15	-9,366490	-35,610530	0,00	-	Floresta Ombrófila	AL-2708501-8CD45A817BF840659DDE8D49AC730AC1
Cajueiro	3	2019/11/25	15:50:15	-9,335740	-36,135790	0,00	-	-	AL-2701308-CB3FE3AA9F2E4983A9BEAE856C43BCA
		2019/11/25	15:50:15	-9,339630	-36,138830	0,00	-	-	AL-2701308-CB3FE3AA9F2E4983A9BEAE856C43BCA
		2019/11/25	15:50:15	-9,339080	-36,135270	0,00	-	-	AL-2701308-CB3FE3AA9F2E4983A9BEAE856C43BCA
Colônia Leopoldina	3	2019/11/24	15:24:00	-8,918510	-35,723330	0,00	APA de Murici	-	-
		2019/11/30	15:56:00	-8,936340	-35,779640	0,00	APA de Murici	-	-
		2019/11/25	15:50:15	-8,902950	-35,779030	0,00	-	Floresta Ombrófila	-
Igreja Nova	3	2019/11/27	15:14:06	-10,219400	-36,648590	0,00	-	-	AL-2703205-8AA59B5C21CA40CAB3135B0F79F7CD9A
		2019/11/27	01:00:00	-10,200000	-36,688000	0,00	-	Floresta Estacional	-
		2019/11/29	16:05:00	-10,196000	-36,686000	0,00	-	Floresta Estacional	-
Jacuípe	3	2019/11/26	23:33:49	-8,869500	-35,478298	0,00	-	-	AL-2703502-01C72FA2ACFB4C2FA9EEA9CBFFD5DBB7
		2019/11/26	23:33:49	-8,867000	-35,466202	0,00	-	-	AL-2703502-01C72FA2ACFB4C2FA9EEA9CBFFD5DBB7
		2019/11/25	20:14:33	-8,900000	-35,400000	0,00	-	-	AL-2703502-8D553C2CD2DB44B7BA4424D48C9C74FE
Jundiá	3	2019/11/28	15:48:00	-8,975110	-35,576760	0,00	-	-	AL-2703908-826F66F141C7428DB0A646EB86BB75F8
		2019/11/28	15:48:00	-8,974580	-35,573270	0,00	-	-	AL-2703908-826F66F141C7428DB0A646EB86BB75F8
		2019/11/28	15:48:00	-8,971790	-35,577270	0,00	-	-	AL-2703908-826F66F141C7428DB0A646EB86BB75F8
Major Isidoro	3	2019/11/28	12:30:00	-9,623000	-36,980000	0,00	-	Transição Fitoecológica	-
		2019/11/28	15:48:00	-9,624770	-36,984440	0,00	-	Transição Fitoecológica	-
		2019/11/28	15:48:00	-9,624230	-36,980780	0,00	-	Transição Fitoecológica	-
Palmeira dos índios	3	2019/11/28	15:48:00	-9,471600	-36,473280	0,00	-	-	AL-2706307-97D92C2479FB41E7859D5C2F79120D3E
		2019/11/28	15:48:00	-9,472130	-36,476840	0,00	-	Floresta Estacional	AL-2706307-97D92C2479FB41E7859D5C2F79120D3E
		2019/11/28	15:48:00	-9,468780	-36,477310	0,00	-	Floresta Estacional	AL-2706307-97D92C2479FB41E7859D5C2F79120D3E

**INSTITUTO DO MEIO AMBIENTE DE ALAGOAS  
ASSESSORIA AMBIENTAL DE GEOPROCESSAMENTO  
RELATÓRIO SEMANAL DE MONITORAMENTO DE FOCOS DE QUEIMADAS**

Pilar	3	2019/11/28	23:54:27	-9,570000	-35,940000	0,00	-	-	AL-2707701-32A3B84B8EA644E995F14248B262CF6D
		2019/11/30	02:14:28	-9,600000	-36,120000	0,00	-	Floresta Ombrófila	-
		2019/11/25	23:04:27	-9,600000	-36,040000	0,00	-	Floresta Ombrófila	AL-2706901-163FEE540DBD42C282BB4FC78A2DBE94
São Miguel dos Campos	3	2019/11/29	00:50:00	-9,214000	-35,452000	0,00	-	-	AL-2706505-145FF9BED312442EBEF78ED2FCB6CD1F
		2019/11/28	15:48:00	-9,272500	-35,378200	0,00	-	-	AL-2708709-212D3560BBAD41D0A7450659714C7732
		2019/11/29	03:45:57	-9,214260	-35,446600	0,00	-	Floresta Ombrófila	AL-2706505-C5C5C87CE1624D479EE8FDADDA457F9
Anadia	2	2019/11/30	23:34:28	-9,730000	-36,340000	0,00	-	Floresta Ombrófila	-
		2019/11/30	15:56:00	-9,697390	-36,345150	0,00	-	Floresta Ombrófila	AL-2700201-4F03029901F741C8AC390D3D9CBF9D7F
Ibateguara	2	2019/11/29	15:30:00	-8,877970	-35,883670	0,00	-	-	AL-2703007-857DE92D636A4870AE3DC64FF5EF7518
		2019/11/29	16:05:00	-8,883000	-35,882000	0,00	-	-	AL-2703007-857DE92D636A4870AE3DC64FF5EF7518
Jacaré dos Homens	2	2019/11/29	15:30:00	-9,663100	-37,244920	0,00	-	Caatinga	-
		2019/11/29	16:14:30	-9,662930	-37,244360	0,00	-	Caatinga	-
Novo Lino	2	2019/11/24	15:24:00	-9,026020	-35,630880	0,00	-	-	AL-2705606-83F59881EA044A5FA50EE961D0D6747E
		2019/11/29	16:14:30	-8,970700	-35,616790	0,00	-	-	AL-2705606-9B18D3BBD207458FBA7D2008ECC83560
Olho d'Água do Casado	2	2019/11/25	16:04:28	-9,490000	-37,890000	0,00	-	-	AL-2705804-09223AA26554438984390B948664A3BA
		2019/11/30	15:12:00	-9,425920	-37,839970	0,00	-	Caatinga	AL-2705804-7E9BB98C769E4370BA98C183FF59834D
Roteiro	2	2019/11/27	03:36:00	-9,888620	-36,000870	0,00	-	-	AL-2703759-FC33FEA8B91642CFA5E93F02COD32484
		2019/11/27	04:23:44	-9,823720	-35,994910	0,00	-	Formações Pioneiras	AL-2707800-9A5D0E4AA8CB436CA007055591776678
Santa Luzia do Norte	2	2019/11/25	03:04:28	-9,610000	-35,850000	0,00	-	-	AL-2707909-CB2FB1354184477995D6E761809299C1
		2019/11/25	23:53:34	-9,629600	-35,834400	0,00	-	Floresta Ombrófila	AL-2707909-CB2FB1354184477995D6E761809299C1
Água Branca	1	2019/11/27	15:14:06	-9,395740	-37,861300	0,00	-	-	AL-2705804-5ABC1FB9293F4E19B413DF959EA10E86
Cacimbinhas	1	2019/11/26	12:45:00	-9,428000	-36,938000	0,00	-	Transição Fitoecológica	-
Canapi	1	2019/11/25	13:34:31	-9,020000	-37,410000	0,00	-	Caatinga	-
Coqueiro Seco	1	2019/11/26	15:31:57	-9,647760	-35,855210	0,00	-	-	AL-2707701-32A3B84B8EA644E995F14248B262CF6D
Feliz Deserto	1	2019/11/30	03:27:37	-10,253920	-36,294990	0,00	-	-	AL-2702702-15277C241EBF4C909D431129CBBA9E20
Inhapi	1	2019/11/28	16:32:59	-9,255610	-37,661960	0,00	-	-	AL-2703304-12D75236E14C46C39681F6AA8EA69681
Japaratinga	1	2019/11/27	16:06:00	-9,115100	-35,314420	0,00	-	Floresta Ombrófila	-
Jaramataia	1	2019/11/28	15:48:00	-9,627620	-36,980290	0,00	-	Transição Fitoecológica	-
Mar Vermelho	1	2019/11/26	12:14:27	-9,460000	-36,440000	0,00	-	-	AL-2704906-F99A0445086A4614871D538896F6F523
Poço das Trincheiras	1	2019/11/25	13:34:28	-9,260000	-37,270000	0,00	APA Serra da Caiçara	-	AL-2707206-440146E089CE4768A6661B1DA80AC0D0
Porto Real do Colégio	1	2019/11/29	15:30:00	-10,162310	-36,798420	0,00	-	-	AL-2707503-F75E002AB33E4E06A28D476B111704A2
São Sebastião	1	2019/11/30	04:04:25	-9,940000	-36,490000	0,00	-	-	AL-2708808-895CB9A407904A889D99C03604C287FF