

RELATÓRIO DE MONITORAMENTO DE FOCOS DE QUEIMADAS

01 a 07 de Dezembro de 2019

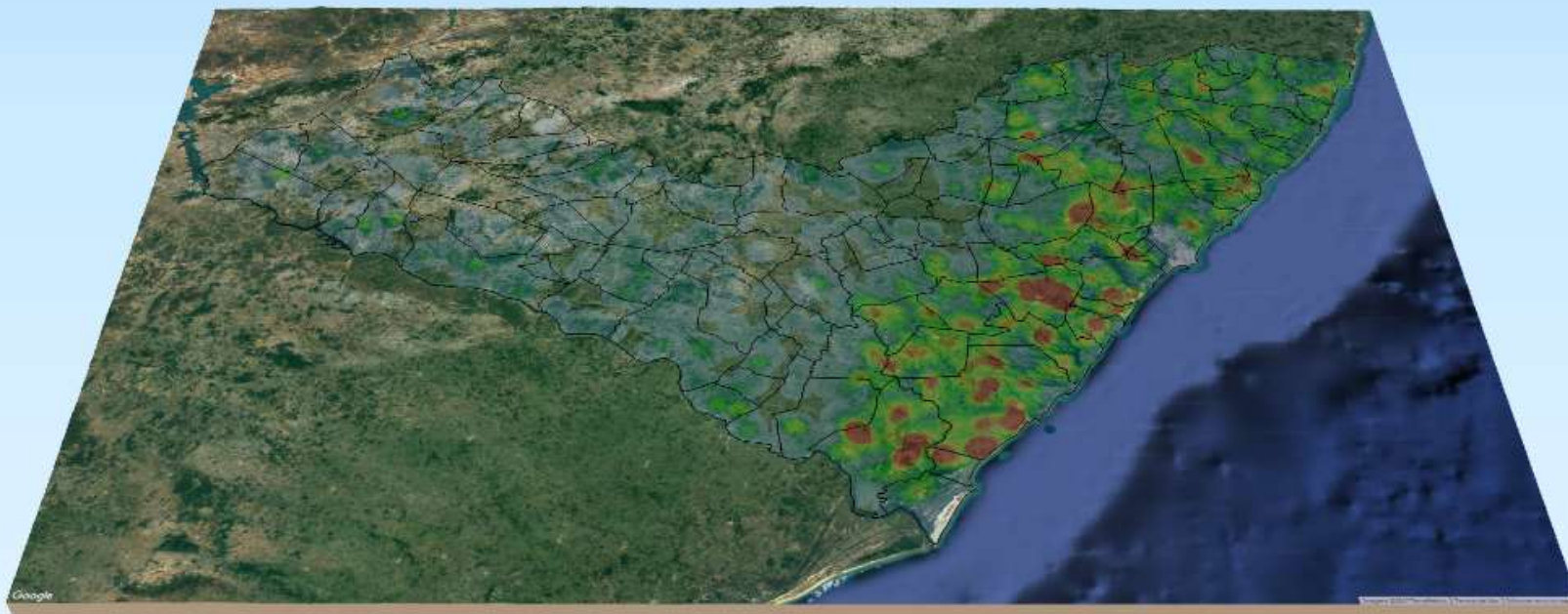

MONITORAMENTO DE FOCOS DE QUEIMADAS NO ESTADO DE ALAGOAS
RELATÓRIO TÉCNICO

JOSÉ RENAN VASCONCELOS CALHEIROS FILHO

Governador do Estado de Alagoas

CLÁUDIO ALEXANDRE AYRES DA COSTA

Secretário de Estado do Meio Ambiente e dos Recursos Hídricos

GUSTAVO RESSURREIÇÃO LOPES

Diretor-Presidente do Instituto do Meio Ambiente de Alagoas

LEONARDO LOPES DE AZEVEDO VIEIRA

Assessor Executivo de Gestão do
Instituto do Meio Ambiente de Alagoas

EPITÁCIO CORREIA DE FARIAS JÚNIOR

Gerente de Fauna, Flora e Unidades de Conservação do
Instituto do Meio Ambiente de Alagoas

DANIEL NIVALDO DA CONCEIÇÃO

Assessor Ambiental de Geoprocessamento do
Instituto do Meio Ambiente de Alagoas



INSTITUTO DO MEIO AMBIENTE
ESTADO DE ALAGOAS

Av. Major Cícero de Góes Monteiro, 2197,
Mutange – CEP 57017-515– Maceió, Alagoas.
Fone: 3315-1738/1778
Fax 3315-1732; www.ima.al.gov.

INSTITUTO DO MEIO AMBIENTE DE ALAGOAS ASSESSORIA AMBIENTAL DE GEOPROCESSAMENTO RELATÓRIO SEMANAL DE MONITORAMENTO DE FOCOS DE QUEIMADAS

Evolução dos Focos de Queimadas

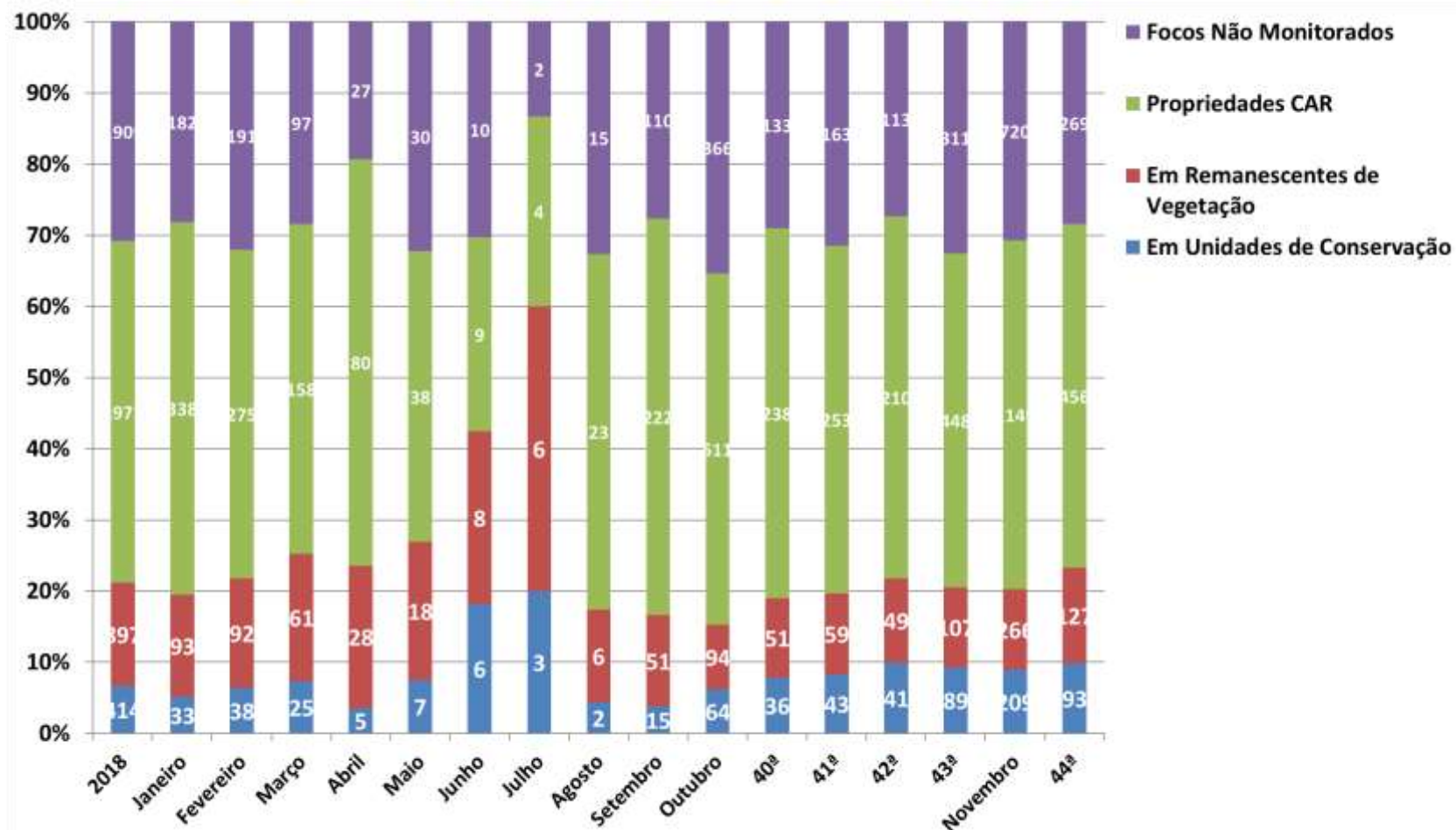

Evolução dos Focos de Queimadas em Remanescentes de Vegetação

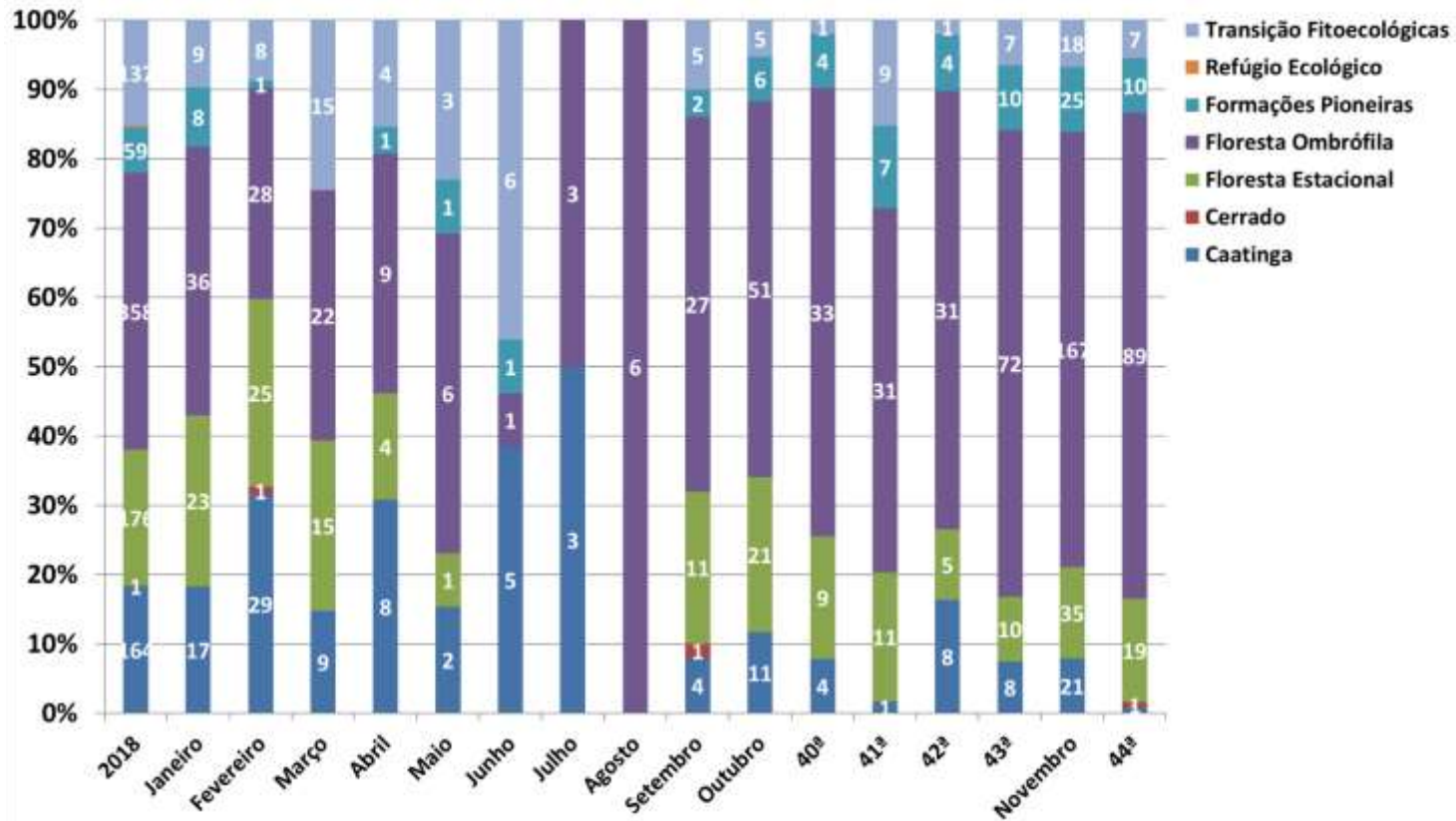

DISTRIBUIÇÃO ESPACIAL DOS FOCOS DE QUEIMADAS- 01 a 07/12/2019

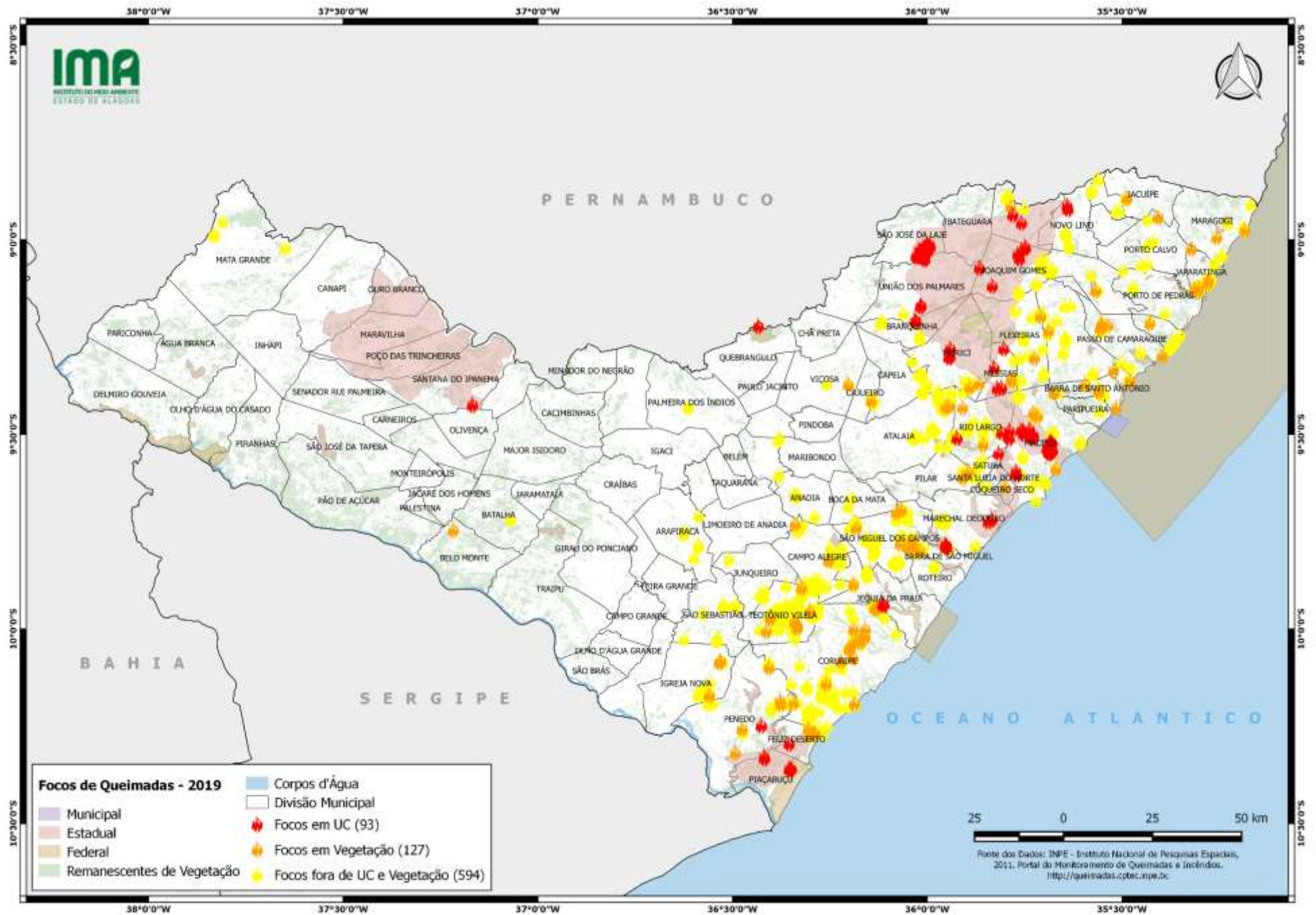

CONCENTRAÇÃO DOS FOCOS DE QUEIMADAS – 01/01 a 07/12/2019

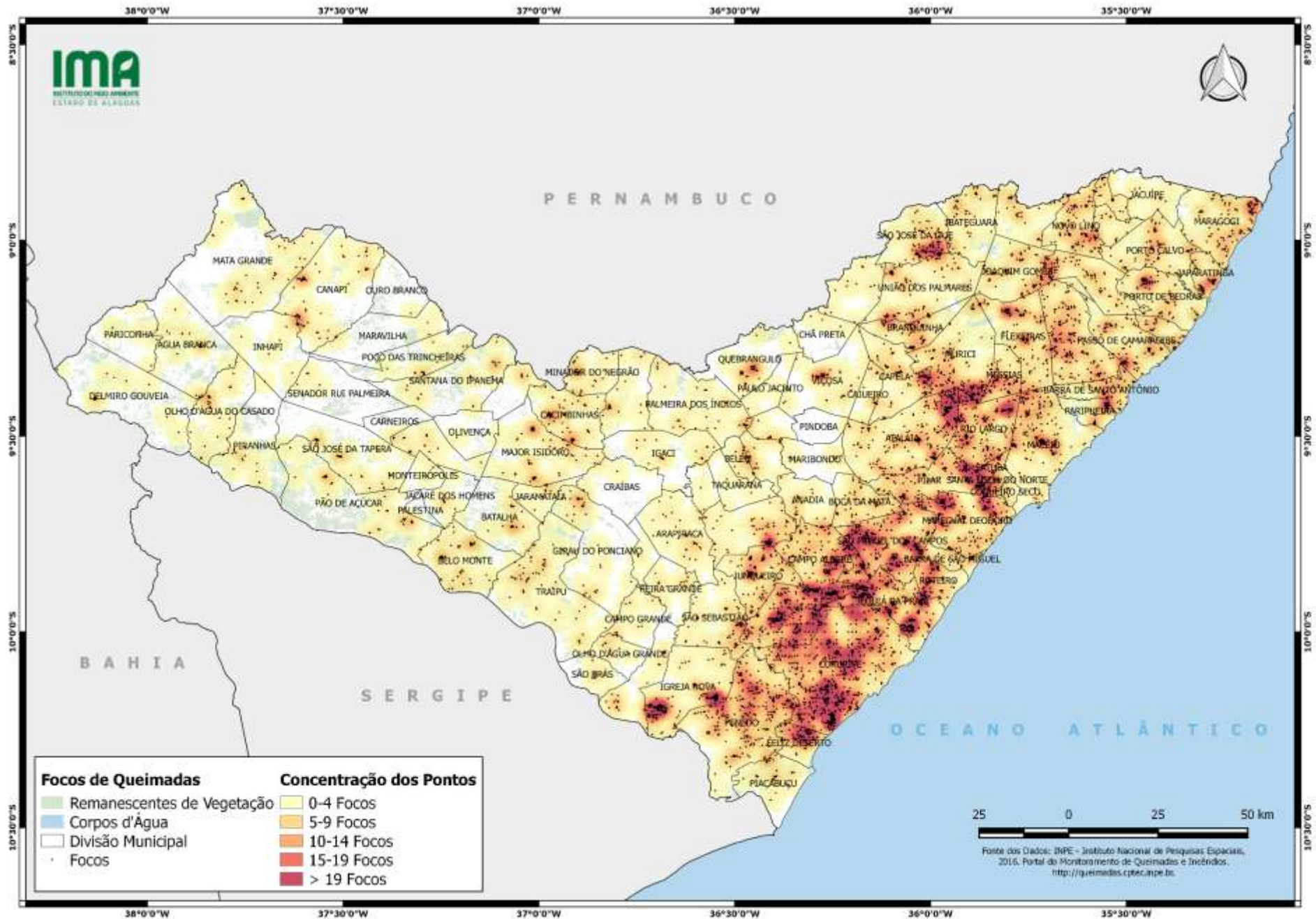

**INSTITUTO DO MEIO AMBIENTE DE ALAGOAS
ASSESSORIA AMBIENTAL DE GEOPROCESSAMENTO
RELATÓRIO SEMANAL DE MONITORAMENTO DE FOCOS DE QUEIMADAS**

MUNICÍPIO	QTD FOCOS	DATA (aaaammdd)	HORA GMT (hms)	LATITUDE	LONGITUDE	PRECIPITAÇÃO (mm)	UNIDADE DE CONSERVAÇÃO	TIPO DE VEGETAÇÃO AFETADA	CÓDIGO DA PROPRIEDADE DE OCORRÊNCIA DO FOCO DE QUEIMADA
Teotônio Vilela	74	2019/12/01	23:29:18	-10,023800	-36,341099	0,00	-	-	AL-2702306-BC632E6717E94300B25C3A0087EA9FED
		2019/12/02	00:24:26	-9,920000	-36,420000	0,00	-	-	AL-2704005-670530B13C124AD79B935FA22ABF6849
		2019/12/02	02:44:26	-9,920000	-36,420000	0,00	-	-	AL-2704005-670530B13C124AD79B935FA22ABF6849
		2019/12/06	23:26:04	-9,968300	-36,370602	0,00	-	-	AL-2709152-00390D4EDE0248CEBD9B24DDDBF65575
		2019/12/07	01:35:00	-9,897000	-36,311000	0,00	-	-	AL-2709152-0382FC4BF1CF42F4918D0FE986F1B937
		2019/12/07	16:24:00	-9,889290	-36,299190	0,00	-	-	AL-2709152-0382FC4BF1CF42F4918D0FE986F1B937
		2019/12/03	21:04:26	-10,000000	-36,430000	0,00	-	-	AL-2709152-1AC26D51A01C4E06A97B3ADC6613E2DD
		2019/12/01	23:29:19	-10,004300	-36,345100	0,00	-	-	AL-2709152-1B0A7F0A856A47C1A6A19B799BDE21F1
		2019/12/07	16:24:00	-9,901930	-36,316680	0,00	-	-	AL-2709152-2ACD9D6407CB41EF8A8F29BA91254818
		2019/12/01	23:29:19	-9,994500	-36,347000	0,00	-	-	AL-2709152-302F028C0E744A0DA1C9DA30D7D6684D
		2019/12/03	04:11:06	-9,989920	-36,344070	0,00	-	-	AL-2709152-302F028C0E744A0DA1C9DA30D7D6684D
		2019/12/03	04:11:06	-9,985160	-36,343290	0,00	-	-	AL-2709152-302F028C0E744A0DA1C9DA30D7D6684D
		2019/12/05	23:47:16	-9,935800	-36,339901	0,00	-	-	AL-2709152-364064A8C99142ADB9EEF39D43569D4F
		2019/12/05	23:47:16	-9,933900	-36,331100	0,00	-	-	AL-2709152-364064A8C99142ADB9EEF39D43569D4F
		2019/12/06	23:26:04	-9,954800	-36,353600	0,00	-	-	AL-2709152-364064A8C99142ADB9EEF39D43569D4F
		2019/12/07	15:26:09	-9,894800	-36,306830	0,00	-	-	AL-2709152-3747C440C8EB457DA6CCD5AF0F554F84
		2019/12/05	16:01:40	-9,953860	-36,377910	0,00	-	-	AL-2709152-3C55AB433E6149A5B4342B56FCCCD487
		2019/12/04	03:52:23	-9,951360	-36,386490	0,00	-	-	AL-2709152-3FDF217E39AD433B9B7B59EB2B033B81
		2019/12/07	15:26:09	-9,895330	-36,310720	0,00	-	-	AL-2709152-40BF54896C4E4C7BA666B36A059BCA87
		2019/12/07	16:24:00	-9,890160	-36,304020	0,00	-	-	AL-2709152-40BF54896C4E4C7BA666B36A059BCA87
		2019/12/07	16:24:00	-9,891650	-36,305900	0,00	-	-	AL-2709152-40BF54896C4E4C7BA666B36A059BCA87
		2019/12/07	16:24:00	-9,897900	-36,314630	0,00	-	-	AL-2709152-40BF54896C4E4C7BA666B36A059BCA87
		2019/12/02	04:30:05	-9,966730	-36,396830	0,00	-	-	AL-2709152-5DF1BB6B17214481917AC89D4A1EE6B2
		2019/12/07	16:24:00	-9,890820	-36,301080	0,00	-	-	AL-2709152-7BC768AD0A1F4BD0B526F904AB521FF6
		2019/12/07	15:26:09	-9,893740	-36,299080	0,00	-	-	AL-2709152-8A0CA22216414920B2B28F7B422BD433
		2019/12/07	15:26:09	-9,897940	-36,298510	0,00	-	-	AL-2709152-8A0CA22216414920B2B28F7B422BD433
		2019/12/07	16:24:00	-9,893900	-36,298390	0,00	-	-	AL-2709152-8A0CA22216414920B2B28F7B422BD433
		2019/12/07	16:24:00	-9,895440	-36,300260	0,00	-	-	AL-2709152-8A0CA22216414920B2B28F7B422BD433
		2019/12/05	23:47:16	-9,945600	-36,337799	0,00	-	-	AL-2709152-9A2F2417D57F4EF9A2E426D26B815775
		2019/12/05	23:47:16	-9,943700	-36,328999	0,00	-	-	AL-2709152-9A2F2417D57F4EF9A2E426D26B815775
		2019/12/06	23:26:04	-9,960700	-36,332600	0,00	-	-	AL-2709152-9A2F2417D57F4EF9A2E426D26B815775
		2019/12/03	23:54:25	-9,980000	-36,350000	0,00	-	-	AL-2709152-9D67789579D64DF68FE2E7C139ECB4B3
2019/12/05	23:47:16	-9,978700	-36,348801	0,00	-	-	AL-2709152-9D67789579D64DF68FE2E7C139ECB4B3		
2019/12/06	21:34:24	-9,980000	-36,350000	0,00	-	-	AL-2709152-9D67789579D64DF68FE2E7C139ECB4B3		
2019/12/07	01:35:00	-9,893000	-36,319000	0,00	-	-	AL-2709152-9DC79B0F7A1141D7B14B79CD9DE7EEAB		



Av. Major Cícero de Góes Monteiro, 2197,
Mutange – CEP 57017-515– Maceió, Alagoas.
Fone: 3315-1738/1778
Fax 3315-1732; www.ima.al.gov.

INSTITUTO DO MEIO AMBIENTE DE ALAGOAS
ASSESSORIA AMBIENTAL DE GEOPROCESSAMENTO
RELATÓRIO SEMANAL DE MONITORAMENTO DE FOCOS DE QUEIMADAS

Página: 10

Relatório:
201901/7-12

2019/12/07	15:26:09	-9,892200	-36,319100	0,00	-	-	AL-2709152-9DC79B0F7A1141D7B14B79CD9DE7EEAB
2019/12/07	15:26:09	-9,891670	-36,315190	0,00	-	-	AL-2709152-9DC79B0F7A1141D7B14B79CD9DE7EEAB
2019/12/02	04:30:05	-9,966010	-36,400120	0,00	-	-	AL-2709152-A45F657626DE4C92AEC26B5BF05B87D5
2019/12/04	03:52:23	-9,950760	-36,390510	0,00	-	-	AL-2709152-AE58363989B04710B87719DDE09BF7A0
2019/12/04	03:52:23	-9,947820	-36,385960	0,00	-	-	AL-2709152-AE58363989B04710B87719DDE09BF7A0
2019/12/05	15:18:00	-9,954900	-36,380070	0,00	-	-	AL-2709152-AE58363989B04710B87719DDE09BF7A0
2019/12/05	16:01:40	-9,954600	-36,382420	0,00	-	-	AL-2709152-AE58363989B04710B87719DDE09BF7A0
2019/12/05	07:43:26	-9,970325	-36,375011	0,00	-	-	AL-2709152-C7F56A10A9974E17B84019E040B6F65D
2019/12/02	03:42:00	-9,968850	-36,392710	0,00	-	-	AL-2709152-CFE986A6FD0B431E81F486DAE048CB17
2019/12/02	03:42:00	-9,971060	-36,400270	0,00	-	-	AL-2709152-CFE986A6FD0B431E81F486DAE048CB17
2019/12/02	03:42:00	-9,971620	-36,396760	0,00	-	-	AL-2709152-CFE986A6FD0B431E81F486DAE048CB17
2019/12/02	03:42:00	-9,972180	-36,393240	0,00	-	-	AL-2709152-CFE986A6FD0B431E81F486DAE048CB17
2019/12/02	03:42:00	-9,974390	-36,400810	0,00	-	-	AL-2709152-CFE986A6FD0B431E81F486DAE048CB17
2019/12/02	03:42:00	-9,974940	-36,397300	0,00	-	-	AL-2709152-CFE986A6FD0B431E81F486DAE048CB17
2019/12/02	04:20:00	-9,963000	-36,393000	0,00	-	-	AL-2709152-CFE986A6FD0B431E81F486DAE048CB17
2019/12/02	04:30:05	-9,973230	-36,397570	0,00	-	-	AL-2709152-CFE986A6FD0B431E81F486DAE048CB17
2019/12/02	04:30:05	-9,972510	-36,400860	0,00	-	-	AL-2709152-CFE986A6FD0B431E81F486DAE048CB17
2019/12/02	15:19:25	-9,971240	-36,403120	0,00	-	-	AL-2709152-CFE986A6FD0B431E81F486DAE048CB17
2019/12/04	03:00:00	-9,964330	-36,392900	0,00	-	-	AL-2709152-CFE986A6FD0B431E81F486DAE048CB17
2019/12/04	03:00:00	-9,965010	-36,389240	0,00	-	-	AL-2709152-CFE986A6FD0B431E81F486DAE048CB17
2019/12/04	03:00:00	-9,968170	-36,393280	0,00	-	-	AL-2709152-CFE986A6FD0B431E81F486DAE048CB17
2019/12/04	03:00:00	-9,968880	-36,389610	0,00	-	-	AL-2709152-CFE986A6FD0B431E81F486DAE048CB17
2019/12/04	03:00:00	-9,970580	-36,390290	0,00	-	-	AL-2709152-CFE986A6FD0B431E81F486DAE048CB17
2019/12/04	03:00:00	-9,969900	-36,393990	0,00	-	-	AL-2709152-CFE986A6FD0B431E81F486DAE048CB17
2019/12/07	03:48:00	-9,893840	-36,294220	0,00	-	-	AL-2709152-E49B567BA562439F91C6E91BDE416792
2019/12/07	03:48:00	-9,894400	-36,290600	0,00	-	-	AL-2709152-E49B567BA562439F91C6E91BDE416792
2019/12/07	03:48:00	-9,894950	-36,286990	0,00	-	-	AL-2709152-E49B567BA562439F91C6E91BDE416792
2019/12/07	03:48:00	-9,897210	-36,294740	0,00	-	-	AL-2709152-E49B567BA562439F91C6E91BDE416792
2019/12/07	03:48:00	-9,897760	-36,291130	0,00	-	-	AL-2709152-E49B567BA562439F91C6E91BDE416792
2019/12/02	01:20:00	-10,004000	-36,414000	0,00	-	Floresta Estacional	-
2019/12/05	03:33:59	-9,953320	-36,302060	0,00	-	Floresta Estacional	-
2019/12/07	15:26:09	-9,892730	-36,323010	0,00	-	Floresta Estacional	-
2019/12/07	16:24:00	-9,893570	-36,323060	0,00	-	Floresta Estacional	-
2019/12/02	04:30:05	-9,972580	-36,403030	0,00	-	Floresta Estacional	AL-2709152-CFE986A6FD0B431E81F486DAE048CB17
2019/12/03	03:18:00	-9,997340	-36,334510	0,00	-	Floresta Ombrófila	-
2019/12/03	03:18:00	-9,993090	-36,333150	0,00	-	Floresta Ombrófila	AL-2702306-BC632E6717E94300B25C3A0087EA9FED
2019/12/03	03:18:00	-9,993280	-36,333860	0,00	-	Floresta Ombrófila	AL-2709152-1B0A7F0A856A47C1A6A19B799BDE21F1
2019/12/02	15:19:25	-9,984090	-36,338760	0,00	-	Floresta Ombrófila	AL-2709152-302F028C0E744A0DA1C9DA30D7D6684D



Av. Major Cícero de Góes Monteiro, 2197,
Mutange – CEP 57017-515– Maceió, Alagoas.
Fone: 3315-1738/1778
Fax 3315-1732; www.ima.al.gov.

INSTITUTO DO MEIO AMBIENTE DE ALAGOAS
ASSESSORIA AMBIENTAL DE GEOPROCESSAMENTO
RELATÓRIO SEMANAL DE MONITORAMENTO DE FOCOS DE QUEIMADAS

Página: 11

Relatório:
201901/07-12

São Miguel dos Campos	71	2019/12/02	16:18:00	-9,980120	-36,341180	0,00	-	Floresta Ombrófila	AL-2709152-302F028C0E744A0DA1C9DA30D7D6684D
		2019/12/04	15:36:00	-9,696460	-36,066840	0,00	-	-	AL-2701001-A6A5B87BF6B641778333BC4003A9B190
		2019/12/04	16:20:46	-9,694190	-36,069940	0,00	-	-	AL-2701001-A6A5B87BF6B641778333BC4003A9B190
		2019/12/04	16:20:46	-9,699420	-36,069140	0,00	-	-	AL-2701001-A6A5B87BF6B641778333BC4003A9B190
		2019/12/04	16:20:46	-9,698830	-36,065910	0,00	-	-	AL-2701001-A6A5B87BF6B641778333BC4003A9B190
		2019/12/04	16:20:46	-9,698240	-36,062690	0,00	-	-	AL-2701001-A6A5B87BF6B641778333BC4003A9B190
		2019/12/02	15:19:25	-9,854470	-36,156560	0,00	-	-	AL-2703759-805CFC090CC44D90B1D684FEF92F1E02
		2019/12/02	16:18:00	-9,857310	-36,153710	0,00	-	-	AL-2703759-805CFC090CC44D90B1D684FEF92F1E02
		2019/12/02	16:18:00	-9,853140	-36,154560	0,00	-	-	AL-2703759-805CFC090CC44D90B1D684FEF92F1E02
		2019/12/02	03:42:00	-9,768830	-36,158850	0,00	-	-	AL-2708600-10F930AED33549CEB915A3206896449C
		2019/12/02	03:42:00	-9,769380	-36,155350	0,00	-	-	AL-2708600-10F930AED33549CEB915A3206896449C
		2019/12/02	03:42:00	-9,772700	-36,155880	0,00	-	-	AL-2708600-10F930AED33549CEB915A3206896449C
		2019/12/05	04:24:00	-9,829150	-36,087850	0,00	-	-	AL-2708600-2AE6F88026F54724923F857F2A063D5C
		2019/12/02	16:18:00	-9,853780	-36,158330	0,00	-	-	AL-2708600-36854688BF9B42ADA21081D238CDE5B5
		2019/12/05	04:24:00	-9,832250	-36,080920	0,00	-	-	AL-2708600-3CC3AE1E42124481AD0F2BBA1757E49B
		2019/12/01	01:34:26	-9,720000	-36,050000	0,00	-	-	AL-2708600-5CBC121A7C0C40B9BF644F4D5E72F886
		2019/12/04	23:04:27	-9,720000	-36,050000	0,00	-	-	AL-2708600-5CBC121A7C0C40B9BF644F4D5E72F886
		2019/12/01	13:05:00	-9,829000	-36,071000	0,00	-	-	AL-2708600-661EBD4877BB43A9B972D584778690A0
		2019/12/01	15:38:22	-9,822790	-36,073960	0,00	-	-	AL-2708600-7AA11F2A27C7466E8698F632E9712749
		2019/12/05	04:24:00	-9,829740	-36,083360	0,00	-	-	AL-2708600-93FB260AF4F74A1A961A26FDACF42EF4
		2019/12/01	23:54:27	-9,730000	-36,180000	0,00	-	-	AL-2708600-9FB9F9476E6240B1A906457D343175BE
		2019/12/02	01:34:26	-9,730000	-36,180000	0,00	-	-	AL-2708600-9FB9F9476E6240B1A906457D343175BE
		2019/12/02	02:51:45	-9,727990	-36,182660	0,00	-	-	AL-2708600-9FB9F9476E6240B1A906457D343175BE
		2019/12/03	03:18:00	-9,772370	-36,066990	0,00	-	-	AL-2708600-ADEC105CB309461E97721484FAE45B58
		2019/12/03	03:18:00	-9,765300	-36,060340	0,00	-	-	AL-2708600-ADEC105CB309461E97721484FAE45B58
		2019/12/04	03:00:00	-9,775370	-36,068840	0,00	-	-	AL-2708600-ADEC105CB309461E97721484FAE45B58
		2019/12/04	03:52:23	-9,774510	-36,067260	0,00	-	-	AL-2708600-ADEC105CB309461E97721484FAE45B58
		2019/12/07	03:48:00	-9,769410	-36,063660	0,00	-	-	AL-2708600-ADEC105CB309461E97721484FAE45B58
		2019/12/02	02:51:45	-9,731550	-36,184210	0,00	-	-	AL-2708600-B21CB8193F5445AFB9D04CBBBC3AC286
		2019/12/02	02:51:45	-9,733650	-36,189070	0,00	-	-	AL-2708600-B21CB8193F5445AFB9D04CBBBC3AC286
		2019/12/03	03:18:00	-9,773270	-36,061760	0,00	-	-	AL-2708600-DC62DAB40B7044619FEE1A1D1C41470F
		2019/12/03	03:18:00	-9,769280	-36,061050	0,00	-	-	AL-2708600-DC62DAB40B7044619FEE1A1D1C41470F
		2019/12/04	03:00:00	-9,776060	-36,065110	0,00	-	-	AL-2708600-DC62DAB40B7044619FEE1A1D1C41470F
		2019/12/04	03:52:23	-9,775110	-36,063170	0,00	-	-	AL-2708600-DC62DAB40B7044619FEE1A1D1C41470F
2019/12/04	03:52:23	-9,771520	-36,062640	0,00	-	-	AL-2708600-DC62DAB40B7044619FEE1A1D1C41470F		
2019/12/07	03:48:00	-9,766580	-36,059490	0,00	-	-	AL-2708600-DC62DAB40B7044619FEE1A1D1C41470F		
2019/12/02	02:51:45	-9,730410	-36,190100	0,00	-	-	AL-2708600-E1FB12908E75476985D5DBB170E9D1E1		
2019/12/02	02:51:45	-9,726840	-36,188370	0,00	-	-	AL-2708600-E1FB12908E75476985D5DBB170E9D1E1		



Av. Major Cícero de Góes Monteiro, 2197,
Mutange – CEP 57017-515– Maceió, Alagoas.
Fone: 3315-1738/1778
Fax 3315-1732; www.ima.al.gov.

INSTITUTO DO MEIO AMBIENTE DE ALAGOAS
ASSESSORIA AMBIENTAL DE GEOPROCESSAMENTO
RELATÓRIO SEMANAL DE MONITORAMENTO DE FOCOS DE QUEIMADAS

Página: 12

Relatório:
201901/7-12

		2019/12/03	15:54:00	-9,771240	-36,134390	0,00	-	-	AL-2708600-E61F79D47E8B4F5EB8962E9FCF5518D0
		2019/12/03	15:54:00	-9,767340	-36,131370	0,00	-	-	AL-2708600-E61F79D47E8B4F5EB8962E9FCF5518D0
		2019/12/01	01:34:26	-9,720000	-36,080000	0,00	-	-	AL-2708600-EE7D00FE87F3408F883674C269907243
		2019/12/04	16:25:00	-9,704000	-36,076000	0,00	-	-	AL-2708600-EE7D00FE87F3408F883674C269907243
		2019/12/04	15:36:00	-9,789860	-36,022550	0,00	-	-	AL-2708600-F349410C37314A2B8176E4AD43A1F498
		2019/12/04	15:36:00	-9,793590	-36,022030	0,00	-	-	AL-2708600-F349410C37314A2B8176E4AD43A1F498
		2019/12/04	15:36:00	-9,787390	-36,032070	0,00	-	-	AL-2708600-F349410C37314A2B8176E4AD43A1F498
		2019/12/04	15:36:00	-9,794230	-36,026520	0,00	-	-	AL-2708600-F349410C37314A2B8176E4AD43A1F498
		2019/12/04	15:36:00	-9,790490	-36,027040	0,00	-	-	AL-2708600-F349410C37314A2B8176E4AD43A1F498
		2019/12/04	15:36:00	-9,783650	-36,032590	0,00	-	-	AL-2708600-F349410C37314A2B8176E4AD43A1F498
		2019/12/04	15:36:00	-9,791120	-36,031560	0,00	-	-	AL-2708600-F349410C37314A2B8176E4AD43A1F498
		2019/12/04	16:20:46	-9,785230	-36,035640	0,00	-	-	AL-2708600-F349410C37314A2B8176E4AD43A1F498
		2019/12/04	16:20:46	-9,784650	-36,032500	0,00	-	-	AL-2708600-F349410C37314A2B8176E4AD43A1F498
		2019/12/04	16:20:46	-9,795050	-36,030540	0,00	-	-	AL-2708600-F349410C37314A2B8176E4AD43A1F498
		2019/12/04	16:20:46	-9,799620	-36,026150	0,00	-	-	AL-2708600-F349410C37314A2B8176E4AD43A1F498
		2019/12/04	16:20:46	-9,799040	-36,023000	0,00	-	-	AL-2708600-F349410C37314A2B8176E4AD43A1F498
		2019/12/04	16:20:46	-9,800190	-36,029290	0,00	-	-	AL-2708600-F349410C37314A2B8176E4AD43A1F498
		2019/12/04	16:25:00	-9,782000	-36,028000	0,00	-	-	AL-2708600-F349410C37314A2B8176E4AD43A1F498
		2019/12/04	16:25:00	-9,789000	-36,038000	0,00	-	-	AL-2708600-F349410C37314A2B8176E4AD43A1F498
		2019/12/07	02:57:29	-9,781870	-36,036690	0,00	-	-	AL-2708600-F349410C37314A2B8176E4AD43A1F498
		2019/12/07	02:57:29	-9,780970	-36,041300	0,00	-	-	AL-2708600-F349410C37314A2B8176E4AD43A1F498
		2019/12/07	02:57:29	-9,775870	-36,035380	0,00	-	-	AL-2708600-F349410C37314A2B8176E4AD43A1F498
		2019/12/07	02:57:29	-9,779290	-36,043170	0,00	-	-	AL-2708600-F349410C37314A2B8176E4AD43A1F498
		2019/12/07	02:57:29	-9,781030	-36,033910	0,00	-	-	AL-2708600-F349410C37314A2B8176E4AD43A1F498
		2019/12/07	04:04:28	-9,760000	-36,040000	0,00	-	-	AL-2708600-F349410C37314A2B8176E4AD43A1F498
		2019/12/04	23:04:27	-9,700000	-36,080000	0,00	-	Floresta Ombrófila	AL-2701001-A6A5B87BF6B641778333BC4003A9B190
		2019/12/04	15:36:00	-9,692720	-36,067360	0,00	-	Floresta Ombrófila	AL-2708600-8BDD5ECC938C4F1AAEFE1EA0D0D08DB2
		2019/12/02	01:20:00	-9,739000	-36,183000	0,00	-	Floresta Ombrófila	AL-2708600-9C73C0F98F7543E3833A871C45A40E8A
		2019/12/03	03:24:26	-9,780000	-36,070000	0,00	-	Floresta Ombrófila	AL-2708600-DC62DAB40B7044619FEE1A1D1C41470F
		2019/12/03	03:24:26	-9,780000	-36,040000	0,00	-	Floresta Ombrófila	AL-2708600-F349410C37314A2B8176E4AD43A1F498
		2019/12/04	15:04:28	-9,790000	-36,050000	0,00	-	Floresta Ombrófila	AL-2708600-F349410C37314A2B8176E4AD43A1F498
		2019/12/04	15:36:00	-9,784280	-36,037110	0,00	-	Floresta Ombrófila	AL-2708600-F349410C37314A2B8176E4AD43A1F498
		2019/12/07	02:57:29	-9,774980	-36,039970	0,00	-	Floresta Ombrófila	AL-2708600-F349410C37314A2B8176E4AD43A1F498
		2019/12/07	02:57:29	-9,780160	-36,038540	0,00	-	Floresta Ombrófila	AL-2708600-F349410C37314A2B8176E4AD43A1F498
Coruripe	63	2019/12/06	03:44:23	-10,200000	-36,230000	0,00	-	-	AL-2702306-02219D2AB15146E1903BB375E55EE02E
		2019/12/07	03:48:00	-10,188090	-36,243120	0,00	-	-	AL-2702306-02219D2AB15146E1903BB375E55EE02E
		2019/12/07	03:48:00	-10,188640	-36,239480	0,00	-	-	AL-2702306-02219D2AB15146E1903BB375E55EE02E
		2019/12/02	03:04:23	-10,160000	-36,240000	0,00	-	-	AL-2702306-150094B45DD74433BDD853EED6DD04E7



Av. Major Cícero de Góes Monteiro, 2197,
Mutange – CEP 57017-515– Maceió, Alagoas.
Fone: 3315-1738/1778
Fax 3315-1732; www.ima.al.gov.

INSTITUTO DO MEIO AMBIENTE DE ALAGOAS
ASSESSORIA AMBIENTAL DE GEOPROCESSAMENTO
RELATÓRIO SEMANAL DE MONITORAMENTO DE FOCOS DE QUEIMADAS

Página: 13

Relatório:
201901/07-12

2019/12/06	03:44:23	-10,180000	-36,260000	0,00	-	-	AL-2702306-1CE407CFDB78419D9D799F2F10EFB9DD
2019/12/07	04:04:22	-10,200000	-36,210000	0,00	-	-	AL-2702306-46A62F9CE1E047F587668CD7C0202F38
2019/12/06	23:14:25	-9,970000	-36,190000	0,00	-	-	AL-2702306-559113734041401B8B841D232C66483C
2019/12/03	15:54:00	-10,249930	-36,257750	0,00	-	-	AL-2702306-570B63B3B9D345AAAD6EA67A07AEFA0C
2019/12/07	05:34:25	-10,140000	-36,350000	0,00	-	-	AL-2702306-5DBC242C3FA24360AF6823D3E856622F
2019/12/07	16:24:00	-10,092190	-36,328120	0,00	-	-	AL-2702306-6E15DC7ED1634FE990BCB523EDBD41D3
2019/12/02	16:12:00	-10,148960	-36,312040	0,00	-	-	AL-2702306-6F1A66174F6541619DAF370808E855C6
2019/12/02	16:12:00	-10,152450	-36,307580	0,00	-	-	AL-2702306-6F1A66174F6541619DAF370808E855C6
2019/12/02	16:12:00	-10,148320	-36,308270	0,00	-	-	AL-2702306-6F1A66174F6541619DAF370808E855C6
2019/12/06	03:15:13	-10,171660	-36,270280	0,00	-	-	AL-2702306-7E0A69D8015D4D4AB34493124773F720
2019/12/02	03:04:26	-10,170000	-36,260000	0,00	-	-	AL-2702306-8B9A17F433614244BD7EBF86ACA8D10
2019/12/01	04:00:00	-10,207470	-36,298100	0,00	-	-	AL-2702306-8E8D891C8E24462793A0B04CB981A5EC
2019/12/06	02:34:25	-9,950000	-36,200000	0,00	-	-	AL-2702306-A5C5441CEC524FEDA34841BE6E1A9AB4
2019/12/06	23:14:25	-9,950000	-36,200000	0,00	-	-	AL-2702306-A5C5441CEC524FEDA34841BE6E1A9AB4
2019/12/02	00:54:24	-10,230000	-36,310000	0,00	-	-	AL-2702306-B89FB245F2AC4AA796F25C00BA508B02
2019/12/06	03:34:24	-10,180000	-36,240000	0,00	-	-	AL-2702306-BA8D015B9D4F45E18453B33B8DF4F210
2019/12/06	03:44:23	-10,180000	-36,240000	0,00	-	-	AL-2702306-BA8D015B9D4F45E18453B33B8DF4F210
2019/12/07	04:04:25	-10,180000	-36,240000	0,00	-	-	AL-2702306-BA8D015B9D4F45E18453B33B8DF4F210
2019/12/02	03:04:23	-10,140000	-36,270000	0,00	-	-	AL-2702306-BC632E6717E94300B25C3A0087EA9FED
2019/12/02	03:04:23	-10,160000	-36,270000	0,00	-	-	AL-2702306-BC632E6717E94300B25C3A0087EA9FED
2019/12/03	00:44:25	-10,100000	-36,220000	0,00	-	-	AL-2702306-BC632E6717E94300B25C3A0087EA9FED
2019/12/03	00:49:08	-10,092000	-36,219799	0,00	-	-	AL-2702306-BC632E6717E94300B25C3A0087EA9FED
2019/12/03	15:54:00	-10,125320	-36,262630	0,00	-	-	AL-2702306-BC632E6717E94300B25C3A0087EA9FED
2019/12/03	15:54:00	-10,128120	-36,258570	0,00	-	-	AL-2702306-BC632E6717E94300B25C3A0087EA9FED
2019/12/04	16:20:46	-10,047470	-36,198430	0,00	-	-	AL-2702306-BC632E6717E94300B25C3A0087EA9FED
2019/12/04	16:20:46	-10,053160	-36,200580	0,00	-	-	AL-2702306-BC632E6717E94300B25C3A0087EA9FED
2019/12/04	16:20:46	-10,052590	-36,197480	0,00	-	-	AL-2702306-BC632E6717E94300B25C3A0087EA9FED
2019/12/05	03:33:59	-10,050690	-36,199410	0,00	-	-	AL-2702306-BC632E6717E94300B25C3A0087EA9FED
2019/12/06	03:15:13	-10,170880	-36,274750	0,00	-	-	AL-2702306-BC632E6717E94300B25C3A0087EA9FED
2019/12/06	03:15:13	-10,166430	-36,273900	0,00	-	-	AL-2702306-BC632E6717E94300B25C3A0087EA9FED
2019/12/07	07:34:23	-10,100000	-36,220000	0,00	-	-	AL-2702306-BC632E6717E94300B25C3A0087EA9FED
2019/12/07	07:34:23	-10,100000	-36,250000	0,00	-	-	AL-2702306-BC632E6717E94300B25C3A0087EA9FED
2019/12/02	03:14:24	-9,970000	-36,110000	0,00	-	-	AL-2702306-CAE2669BF8C24ECFAEC69DD5A433E993
2019/12/02	02:51:45	-10,217070	-36,298690	0,00	-	-	AL-2702306-D1461B45057A4B5CA30BCD3E2C800DED
2019/12/01	04:34:23	-10,250000	-36,280000	0,00	-	-	AL-2702306-E04242891CAF47729B4083DD631C27D4
2019/12/02	03:04:23	-10,210000	-36,280000	0,00	-	-	AL-2702306-E04242891CAF47729B4083DD631C27D4
2019/12/02	03:54:24	-10,210000	-36,280000	0,00	-	-	AL-2702306-E04242891CAF47729B4083DD631C27D4
2019/12/04	03:14:24	-10,250000	-36,300000	0,00	-	-	AL-2702702-15277C241EBF4C909D431129CBBAA9E20

INSTITUTO DO MEIO AMBIENTE DE ALAGOAS
ASSESSORIA AMBIENTAL DE GEOPROCESSAMENTO
RELATÓRIO SEMANAL DE MONITORAMENTO DE FOCOS DE QUEIMADAS

		2019/12/03	03:18:00	-10,247390	-36,426790	0,00	APA da Marituba do Peixe	-	AL-2706703-0EB1473CE56F49DDBF1B87CCFE8BD0F1
		2019/12/01	23:29:16	-10,193000	-36,376202	0,00	-	Floresta Estacional	-
		2019/12/01	23:29:16	-10,183300	-36,378101	0,00	-	Floresta Estacional	AL-2706703-ABE40A1811C044E79B66432C4D09411B
		2019/12/07	01:35:00	-10,098000	-36,407000	0,00	-	Floresta Estacional	AL-2706703-FF197A0C9FAE4EBAA0AB8C759881A2BB
		2019/12/06	15:43:56	-10,317020	-36,493160	0,00	-	Formações Pioneiras	AL-2706703-469BC07725F54B4E836051F713D69D64
		2019/12/06	23:47:33	-10,189322	-36,343777	0,00	-	Formações Pioneiras	AL-2706703-6EF2D9DC565241DBB70A1A07F5583A5B
		2019/12/04	00:28:24	-10,255900	-36,476101	0,00	-	Formações Pioneiras	AL-2706703-DA331A05A4EC4204905E4719E62F96C1
		2019/12/07	16:24:00	-10,328430	-36,419160	0,00	APA da Marituba do Peixe	Formações Pioneiras	-
Atalaia	16	2019/12/02	03:42:00	-9,431540	-35,961510	0,00	-	-	AL-2700409-00743A4B84DB41D5A832F83251C5F064
		2019/12/02	04:30:05	-9,432320	-35,964390	0,00	-	-	AL-2700409-00743A4B84DB41D5A832F83251C5F064
		2019/12/02	04:30:05	-9,425710	-35,963550	0,00	-	-	AL-2700409-00743A4B84DB41D5A832F83251C5F064
		2019/12/06	23:14:28	-9,390000	-35,940000	0,00	-	-	AL-2700409-32EFCEAD90C54C159BBCBAEAF764B729
		2019/12/07	01:35:00	-9,412000	-35,974000	0,00	-	-	AL-2700409-4AF84CB9187243659AA945E05AEC62A5
		2019/12/03	15:54:00	-9,484370	-35,989390	0,00	-	-	AL-2700409-6B6E18D247D648B28F182C7519712BAC
		2019/12/03	15:54:00	-9,481000	-35,989920	0,00	-	-	AL-2700409-6B6E18D247D648B28F182C7519712BAC
		2019/12/02	15:19:25	-9,489850	-35,983390	0,00	-	-	AL-2700409-9A2718EFC314F17AB36ABE3E110957E
		2019/12/02	16:18:00	-9,491750	-35,983950	0,00	-	-	AL-2700409-9A2718EFC314F17AB36ABE3E110957E
		2019/12/02	17:34:28	-9,490000	-35,980000	0,00	-	-	AL-2700409-9A2718EFC314F17AB36ABE3E110957E
		2019/12/07	01:35:00	-9,395000	-35,977000	0,00	-	-	AL-2705507-3A3DEB126536435FA4ED90C3BE365279
		2019/12/07	01:04:28	-9,390000	-35,970000	0,00	-	-	AL-2705507-8694045674FE4F099A780FCB593260FA
		2019/12/07	01:34:28	-9,390000	-35,970000	0,00	-	-	AL-2705507-8694045674FE4F099A780FCB593260FA
		2019/12/05	22:04:28	-9,530000	-35,970000	0,00	-	-	AL-2706901-621394EAC0F848E28B5DD3F9E648BE95
		2019/12/02	03:42:00	-9,427110	-35,946470	0,00	-	Floresta Ombrófila	-
2019/12/02	16:18:00	-9,429310	-35,953280	0,00	-	Floresta Ombrófila	-		
Barra de Santo Antônio	16	2019/12/03	16:39:03	-9,369230	-35,595410	0,00	-	-	AL-2700508-275575FFA8345DC936DCF12DC43C5EE
		2019/12/04	03:00:00	-9,384950	-35,558620	0,00	-	-	AL-2700508-658EA456190C4307B9BB6F6ADC2E26F8
		2019/12/04	03:00:00	-9,390260	-35,559720	0,00	-	-	AL-2700508-658EA456190C4307B9BB6F6ADC2E26F8
		2019/12/04	03:52:23	-9,393340	-35,559090	0,00	-	-	AL-2700508-658EA456190C4307B9BB6F6ADC2E26F8
		2019/12/04	03:52:23	-9,389680	-35,558570	0,00	-	-	AL-2700508-658EA456190C4307B9BB6F6ADC2E26F8
		2019/12/04	03:52:23	-9,393880	-35,556430	0,00	-	-	AL-2700508-658EA456190C4307B9BB6F6ADC2E26F8
		2019/12/04	03:52:23	-9,390220	-35,555900	0,00	-	-	AL-2700508-658EA456190C4307B9BB6F6ADC2E26F8
		2019/12/04	03:52:23	-9,385920	-35,559680	0,00	-	-	AL-2700508-658EA456190C4307B9BB6F6ADC2E26F8
		2019/12/04	03:52:23	-9,382260	-35,559140	0,00	-	-	AL-2700508-658EA456190C4307B9BB6F6ADC2E26F8
		2019/12/04	04:10:00	-9,387000	-35,551000	0,00	-	-	AL-2700508-658EA456190C4307B9BB6F6ADC2E26F8
		2019/12/04	01:05:00	-9,391000	-35,664000	0,00	-	-	AL-2704302-7823F9E4D9F54EBB9158CF71AFEE62F6
		2019/12/02	15:19:25	-9,430460	-35,515710	0,00	-	Floresta Ombrófila	-



Av. Major Cícero de Góes Monteiro, 2197,
Mutange – CEP 57017-515– Maceió, Alagoas.
Fone: 3315-1738/1778
Fax 3315-1732; www.ima.al.gov.

INSTITUTO DO MEIO AMBIENTE DE ALAGOAS
ASSESSORIA AMBIENTAL DE GEOPROCESSAMENTO
RELATÓRIO SEMANAL DE MONITORAMENTO DE FOCOS DE QUEIMADAS

Página: 17

Relatório:
201901/07-12

		2019/12/06	15:43:56	-9,361160	-35,479820	0,00	-	Floresta Ombrófila	-
		2019/12/04	03:52:23	-9,389580	-35,560200	0,00	-	Floresta Ombrófila	AL-2700508-658EA456190C4307B9BB6F6ADC2E26F8
		2019/12/03	16:39:03	-9,371510	-35,594790	0,00	-	Floresta Ombrófila	AL-2700508-DA7F06311426473D85BA1398497784B9
		2019/12/04	01:05:00	-9,393000	-35,675000	0,00	-	Floresta Ombrófila	AL-2704302-7823F9E4D9F54EBB9158CF71AFEE62F6
Murici	16	2019/12/05	04:24:00	-9,393980	-36,011240	0,00	-	-	AL-2700409-6FC030E1821C44FE9468EB39D131FAAO
		2019/12/03	15:54:00	-9,358990	-35,902630	0,00	-	-	AL-2705507-397CE5D2A28F473BA7C833FFFD652EEB
		2019/12/01	22:04:28	-9,370000	-35,890000	0,00	-	-	AL-2705507-B688319B7C624109BEA24B8EB69D098D
		2019/12/01	22:44:30	-9,370000	-35,890000	0,00	-	-	AL-2705507-B688319B7C624109BEA24B8EB69D098D
		2019/12/01	23:14:28	-9,370000	-35,890000	0,00	-	-	AL-2705507-B688319B7C624109BEA24B8EB69D098D
		2019/12/02	03:42:00	-9,377280	-35,895470	0,00	-	-	AL-2705507-B688319B7C624109BEA24B8EB69D098D
		2019/12/02	04:30:05	-9,373760	-35,891970	0,00	-	-	AL-2705507-B688319B7C624109BEA24B8EB69D098D
		2019/12/02	04:30:05	-9,373040	-35,898000	0,00	-	-	AL-2705507-B688319B7C624109BEA24B8EB69D098D
		2019/12/02	04:30:05	-9,375540	-35,896490	0,00	-	-	AL-2705507-B688319B7C624109BEA24B8EB69D098D
		2019/12/02	16:18:00	-9,376580	-35,890360	0,00	-	-	AL-2705507-B688319B7C624109BEA24B8EB69D098D
		2019/12/06	23:14:28	-9,390000	-35,910000	0,00	-	-	AL-2705507-D6F3E1F6C5CD43898A255344E14D6E42
		2019/12/07	16:24:00	-9,300150	-35,942180	0,00	APA de Murici	-	-
		2019/12/07	16:24:00	-9,301690	-35,945510	0,00	APA de Murici	-	-
		2019/12/01	23:29:27	-9,368600	-35,867401	0,00	-	Floresta Ombrófila	AL-2705507-63D2A9D801774802B1C7335D077C7C26
		2019/12/02	03:42:00	-9,377830	-35,891980	0,00	-	Floresta Ombrófila	AL-2705507-B688319B7C624109BEA24B8EB69D098D
2019/12/03	15:54:00	-9,277860	-35,941990	0,00	APA de Murici	Floresta Ombrófila	-		
São Luís do Quitunde	16	2019/12/05	03:33:59	-9,344580	-35,577790	0,00	-	-	AL-2700508-DCFE68DC934950AE23281D66598D60
		2019/12/04	16:20:46	-9,242250	-35,690390	0,00	-	-	AL-2702801-FA450BEC9C8A43E4A7BFA45ABA56F0F0
		2019/12/02	15:19:25	-9,225070	-35,685530	0,00	-	-	AL-2708501-6F9640F556ED44F9BB5868996C2E74BC
		2019/12/05	03:33:59	-9,341790	-35,573620	0,00	-	-	AL-2708501-7D792C6428DD4A9CB97ED130A79CF038
		2019/12/06	15:00:00	-9,254190	-35,648930	0,00	-	-	AL-2708501-94DBA20A92974995854D1E6354B9193E
		2019/12/06	15:43:56	-9,254180	-35,647140	0,00	-	-	AL-2708501-94DBA20A92974995854D1E6354B9193E
		2019/12/06	15:43:56	-9,253650	-35,643660	0,00	-	-	AL-2708501-94DBA20A92974995854D1E6354B9193E
		2019/12/06	15:43:56	-9,257040	-35,642730	0,00	-	-	AL-2708501-94DBA20A92974995854D1E6354B9193E
		2019/12/06	16:42:00	-9,253040	-35,644370	0,00	-	-	AL-2708501-94DBA20A92974995854D1E6354B9193E
		2019/12/02	15:19:25	-9,291970	-35,651560	0,00	-	-	AL-2708501-BE5FA0C52C4A48B087606A67B1C724C2
		2019/12/01	23:29:30	-9,192400	-35,703602	0,00	-	-	AL-2708501-D6D5E0EACC1A45368CA59DA3944810EA
		2019/12/06	23:26:15	-9,186500	-35,711498	0,00	-	-	AL-2708501-D6D5E0EACC1A45368CA59DA3944810EA
		2019/12/02	15:19:25	-9,287540	-35,652130	0,00	-	-	AL-2708501-F53F4F5DD9AF410AB1F30525F1E58F45
		2019/12/06	23:26:14	-9,196200	-35,709499	0,00	-	Floresta Ombrófila	-
		2019/12/06	15:43:56	-9,233500	-35,689560	0,00	-	Floresta Ombrófila	AL-2702801-7075C1C5754F4DC3A056107BCFFD2495
2019/12/04	20:34:20	-9,334935	-35,522404	0,00	-	Floresta Ombrófila	AL-2708501-7D792C6428DD4A9CB97ED130A79CF038		
Rio Largo	15	2019/12/06	23:47:44	-9,510967	-35,934776	0,00	-	-	AL-2700409-90C80A843B434A53BB16AE3500A747CE
		2019/12/06	23:47:44	-9,501275	-35,937214	0,00	-	-	AL-2700409-90C80A843B434A53BB16AE3500A747CE

**INSTITUTO DO MEIO AMBIENTE DE ALAGOAS
ASSESSORIA AMBIENTAL DE GEOPROCESSAMENTO
RELATÓRIO SEMANAL DE MONITORAMENTO DE FOCOS DE QUEIMADAS**

		2019/12/05	22:04:28	-9,530000	-35,950000	0,00	-	-	AL-2700409-B189AA16A28B4D50BF5D7117A63D5629
		2019/12/06	15:43:56	-9,509670	-35,855880	0,00	-	-	AL-2707701-32A3B84B8EA644E995F14248B262CF6D
		2019/12/06	16:15:00	-9,495000	-35,858000	0,00	-	-	AL-2707701-32A3B84B8EA644E995F14248B262CF6D
		2019/12/07	15:26:09	-9,490000	-35,894370	0,00	-	-	AL-2707701-32A3B84B8EA644E995F14248B262CF6D
		2019/12/07	16:24:00	-9,488070	-35,899060	0,00	-	-	AL-2707701-32A3B84B8EA644E995F14248B262CF6D
		2019/12/07	16:24:00	-9,488640	-35,897140	0,00	-	-	AL-2707701-32A3B84B8EA644E995F14248B262CF6D
		2019/12/06	23:47:44	-9,499480	-35,926929	0,00	-	-	AL-2707701-E8333256842B49A1A1F7417ADAF468F
		2019/12/04	01:05:00	-9,495000	-35,810000	0,00	APA do Pratagy	-	AL-2704302-FA183BBE7EF34765953220C41F10A0FE
		2019/12/03	01:34:28	-9,490000	-35,790000	0,00	APA do Pratagy	-	AL-2707701-5B438BA0F9F24FBA88DE0BAE747FC3A4
		2019/12/06	01:34:28	-9,490000	-35,790000	0,00	APA do Pratagy	-	AL-2707701-5B438BA0F9F24FBA88DE0BAE747FC3A4
		2019/12/01	23:14:28	-9,430000	-35,910000	0,00	-	Floresta Ombrófila	AL-2707701-0D6106C1C20B4D7190A94AB4F0BD703E
		2019/12/05	16:01:40	-9,526000	-35,857190	0,00	-	Floresta Ombrófila	AL-2707701-32A3B84B8EA644E995F14248B262CF6D
2019/12/06	23:47:44	-9,509171	-35,924492	0,00	RPPN Mata do Cedro	Floresta Ombrófila	AL-2707701-32A3B84B8EA644E995F14248B262CF6D		
São José da Laje	14	2019/12/03	04:11:06	-9,028780	-36,020830	0,00	APA de Murici	-	-
		2019/12/03	04:11:06	-9,029540	-36,015390	0,00	APA de Murici	-	-
		2019/12/03	04:11:06	-9,023900	-36,020690	0,00	APA de Murici	-	-
		2019/12/03	16:39:03	-9,015200	-36,001530	0,00	APA de Murici	-	-
		2019/12/07	03:48:00	-9,028830	-36,002880	0,00	APA de Murici	-	-
		2019/12/03	15:40:00	-9,020000	-36,010000	0,00	APA de Murici	-	AL-2708303-1BE7EBAC8D6B4F14824CCA67CF17F685
		2019/12/03	15:40:00	-9,018000	-35,994000	0,00	APA de Murici	-	AL-2708303-49C2203134274D84A180D69A4DA9ADDB
		2019/12/03	16:39:03	-9,017730	-35,992820	0,00	APA de Murici	-	AL-2708303-49C2203134274D84A180D69A4DA9ADDB
		2019/12/07	03:48:00	-9,029380	-35,999270	0,00	APA de Murici	-	AL-2709301-F145CAFABDEA456E80E38415D1717D5B
		2019/12/03	16:39:03	-9,012180	-36,001580	0,00	APA de Murici	Floresta Estacional	-
		2019/12/03	16:39:03	-9,010820	-35,994910	0,00	APA de Murici	Floresta Ombrófila	-
		2019/12/04	15:36:00	-9,011150	-36,000680	0,00	APA de Murici	Floresta Ombrófila	-
2019/12/05	16:01:40	-9,019930	-36,007850	0,00	APA de Murici	Floresta Ombrófila	-		
2019/12/03	16:39:03	-9,013900	-35,994900	0,00	APA de Murici	Floresta Ombrófila	AL-2708303-49C2203134274D84A180D69A4DA9ADDB		
Passo de Camaragibe	13	2019/12/04	01:05:00	-9,221000	-35,549000	0,00	-	-	AL-2705101-33BDF99F832D489E95A92DD41464962D
		2019/12/05	03:33:59	-9,212260	-35,552390	0,00	-	-	AL-2705101-33BDF99F832D489E95A92DD41464962D
		2019/12/07	02:57:29	-9,224810	-35,555870	0,00	-	-	AL-2705101-33BDF99F832D489E95A92DD41464962D
		2019/12/06	03:15:13	-9,233070	-35,556970	0,00	-	-	AL-2706505-0377F76F51C245A68A05AF308C65C644
		2019/12/06	03:15:13	-9,233790	-35,552770	0,00	-	-	AL-2706505-0377F76F51C245A68A05AF308C65C644
		2019/12/02	01:20:00	-9,315000	-35,503000	0,00	-	-	AL-2706505-66F3550F21FA4F38A5DEB8EA6BC2C58A
		2019/12/01	15:38:22	-9,287690	-35,453090	0,00	-	-	AL-2706505-97C622D0CA7F422A97CE8DDBFD37C2DE
		2019/12/05	23:47:23	-9,328400	-35,478901	0,00	-	-	AL-2706505-BCE8A7A58DA34AB7A8DBA1740727BAA7
		2019/12/03	15:54:00	-9,297380	-35,397770	0,00	-	Floresta Ombrófila	-
		2019/12/05	03:33:59	-9,215620	-35,552950	0,00	-	Floresta Ombrófila	AL-2705101-33BDF99F832D489E95A92DD41464962D

INSTITUTO DO MEIO AMBIENTE DE ALAGOAS
ASSESSORIA AMBIENTAL DE GEOPROCESSAMENTO
RELATÓRIO SEMANAL DE MONITORAMENTO DE FOCOS DE QUEIMADAS

		2019/12/07	02:57:29	-9,222780	-35,553680	0,00	-	Floresta Ombrófila	AL-2705101-33BDF99F832D489E95A92DD41464962D
		2019/12/07	03:48:00	-9,226000	-35,556220	0,00	-	Floresta Ombrófila	AL-2705101-33BDF99F832D489E95A92DD41464962D
		2019/12/04	01:05:00	-9,219000	-35,537000	0,00	-	Floresta Ombrófila	AL-2706505-A40EC3B316CB45A18EE65D04340A6526
Messias	12	2019/12/04	00:28:37	-9,308100	-35,777901	0,00	-	-	AL-2702801-210074808F9549518622F197243F1416
		2019/12/04	16:20:46	-9,330980	-35,827740	0,00	-	-	AL-2705200-C853EEB86A834E05A52BA87BC439B8E3
		2019/12/05	15:18:00	-9,360820	-35,778730	0,00	-	-	AL-2705507-63D2A9D801774802B1C7335D077C7C26
		2019/12/05	15:18:00	-9,355830	-35,779440	0,00	-	-	AL-2705507-63D2A9D801774802B1C7335D077C7C26
		2019/12/05	16:01:40	-9,359860	-35,780040	0,00	-	-	AL-2705507-63D2A9D801774802B1C7335D077C7C26
		2019/12/04	03:52:23	-9,279020	-35,804330	0,00	APA de Murici	-	-
		2019/12/05	03:33:59	-9,328360	-35,828770	0,00	APA de Murici	-	AL-2705200-143D012B4BC34F47953E6C1CD3AC1156
		2019/12/02	22:04:28	-9,380000	-35,810000	0,00	APA do Pratagy	-	AL-2705507-63D2A9D801774802B1C7335D077C7C26
		2019/12/02	23:14:28	-9,380000	-35,810000	0,00	APA do Pratagy	-	AL-2705507-63D2A9D801774802B1C7335D077C7C26
		2019/12/03	03:18:00	-9,381510	-35,820400	0,00	APA do Pratagy	-	AL-2705507-63D2A9D801774802B1C7335D077C7C26
		2019/12/05	15:18:00	-9,361560	-35,784400	0,00	-	Floresta Ombrófila	AL-2705507-63D2A9D801774802B1C7335D077C7C26
		2019/12/05	15:18:00	-9,356580	-35,785130	0,00	-	Floresta Ombrófila	AL-2705507-63D2A9D801774802B1C7335D077C7C26
Campo Alegre	10	2019/12/07	01:44:24	-9,890000	-36,260000	0,00	-	-	AL-2701407-1F3B581A77ED4F4AB48EB247AAA53D80
		2019/12/07	01:35:00	-9,874000	-36,278000	0,00	-	-	AL-2701407-295AA691B3124526A4C12088FB8C49F0
		2019/12/07	01:35:00	-9,887000	-36,283000	0,00	-	-	AL-2701407-295AA691B3124526A4C12088FB8C49F0
		2019/12/07	01:44:24	-9,870000	-36,290000	0,00	-	-	AL-2701407-295AA691B3124526A4C12088FB8C49F0
		2019/12/07	01:35:00	-9,891000	-36,275000	0,00	-	-	AL-2701407-D7A7EA8B3F524860A6F04BBF577366D2
		2019/12/07	15:26:09	-9,887420	-36,190730	0,00	-	-	AL-2703759-0805D60E69F84BD99FB373C0A60DEEFA
		2019/12/07	16:24:00	-9,881650	-36,191810	0,00	-	-	AL-2703759-0805D60E69F84BD99FB373C0A60DEEFA
		2019/12/04	01:05:00	-9,833000	-36,222000	0,00	-	-	AL-2703759-B774391D7C8F4C61890AD4CD5DC8F75E
		2019/12/07	16:24:00	-9,883960	-36,189500	0,00	-	Cerrado	AL-2703759-0805D60E69F84BD99FB373C0A60DEEFA
		2019/12/04	16:25:00	-9,824000	-36,254000	0,00	-	Floresta Ombrófila	AL-2701407-7472F18777EA4021A942AC15E71BCB2F
Feliz Deserto	10	2019/12/04	03:14:24	-10,270000	-36,270000	0,00	-	-	AL-2702306-75521375B2AB46A5A0F26231ECAECBB2
		2019/12/04	03:52:23	-10,259800	-36,306860	0,00	-	-	AL-2702306-97A6A50EEA264B45A87DFE41E270B8F4
		2019/12/04	03:52:23	-10,255710	-36,305240	0,00	-	-	AL-2702702-15277C241EBF4C909D431129CBBAA9E20
		2019/12/04	03:00:00	-10,275430	-36,301780	0,00	-	-	AL-2702702-6EEDC54DD0A54FFF82BB8C555DB2A656
		2019/12/04	03:14:24	-10,270000	-36,300000	0,00	-	-	AL-2702702-9DOC84C4BAFB4573A1002F9FE2185237
		2019/12/04	03:52:23	-10,256240	-36,306320	0,00	-	Floresta Estacional	-
		2019/12/04	16:20:46	-10,270290	-36,290790	0,00	-	Floresta Estacional	-
		2019/12/05	03:33:59	-10,268000	-36,288480	0,00	-	Floresta Estacional	AL-2702702-15277C241EBF4C909D431129CBBAA9E20
		2019/12/04	03:00:00	-10,269950	-36,300610	0,00	-	Floresta Estacional	AL-2702702-9DOC84C4BAFB4573A1002F9FE2185237
		2019/12/02	16:12:00	-10,294000	-36,355300	0,00	APA da Marituba do Peixe	Formações Pioneiras	-
Igreja Nova	10	2019/12/07	03:14:24	-10,170000	-36,590000	0,00	-	-	AL-2703205-0EF01CCC17D74E33B065D23272FC46C3
		2019/12/05	23:47:13	-10,169200	-36,568100	0,00	-	-	AL-2703205-67FA08477CF749139C0136979ED79C8E



Av. Major Cícero de Góes Monteiro, 2197,
Mutange – CEP 57017-515– Maceió, Alagoas.
Fone: 3315-1738/1778
Fax 3315-1732; www.ima.al.gov.

INSTITUTO DO MEIO AMBIENTE DE ALAGOAS
ASSESSORIA AMBIENTAL DE GEOPROCESSAMENTO
RELATÓRIO SEMANAL DE MONITORAMENTO DE FOCOS DE QUEIMADAS

Página: 20

Relatório:
201901/7-12

		2019/12/07	02:57:29	-10,165550	-36,570480	0,00	-	-	AL-2703205-67FA08477CF749139C0136979ED79C8E
		2019/12/07	02:57:29	-10,157250	-36,580120	0,00	-	-	AL-2703205-878B39B28F364925B27C373B0095CDCD
		2019/12/07	02:57:29	-10,158270	-36,574910	0,00	-	-	AL-2703205-CBD0A140B4B74C20BC90F47E3CDD6CFF
		2019/12/07	02:57:29	-10,163510	-36,580980	0,00	-	-	AL-2703205-D4C825CB03134F2AA7602C71AADD6B91
		2019/12/07	03:04:23	-10,170000	-36,560000	0,00	-	Floresta Estacional	-
		2019/12/07	03:14:24	-10,170000	-36,560000	0,00	-	Floresta Estacional	-
		2019/12/04	01:05:00	-10,082000	-36,531000	0,00	-	Transição Fitoecológica	AL-2703205-6D177E7E19F94D1DBC181F416C05B802
		2019/12/06	00:55:00	-10,085000	-36,535000	0,00	-	Transição Fitoecológica	AL-2703205-6D177E7E19F94D1DBC181F416C05B802
Joaquim Gomes	8	2019/12/03	16:39:03	-9,111250	-35,720680	0,00	-	-	AL-2703809-0C526145D1B14064B7E380EF0180B3A1
		2019/12/03	16:39:03	-9,113480	-35,718910	0,00	-	-	AL-2703809-0C526145D1B14064B7E380EF0180B3A1
		2019/12/01	16:36:00	-9,048290	-35,763900	0,00	APA de Murici	-	-
		2019/12/03	15:54:00	-9,118040	-35,833640	0,00	APA de Murici	-	-
		2019/12/05	16:01:40	-9,021110	-35,748340	0,00	APA de Murici	-	-
		2019/12/05	16:01:40	-9,017220	-35,749170	0,00	APA de Murici	Floresta Ombrófila	-
		2019/12/05	16:01:40	-9,036460	-35,768140	0,00	APA de Murici	Floresta Ombrófila	-
		2019/12/06	15:43:56	-9,026850	-35,758570	0,00	APA de Murici	Floresta Ombrófila	-
Marechal Deodoro	8	2019/12/05	23:47:18	-9,730100	-35,956902	0,00	-	-	AL-2704708-2C76EB0EDEC741BE8FDCDA2A9FF5BE3
		2019/12/05	23:47:19	-9,722100	-35,967300	0,00	-	-	AL-2704708-2C76EB0EDEC741BE8FDCDA2A9FF5BE3
		2019/12/05	23:47:19	-9,720300	-35,959000	0,00	-	-	AL-2704708-2C76EB0EDEC741BE8FDCDA2A9FF5BE3
		2019/12/05	23:47:19	-9,718500	-35,950699	0,00	-	-	AL-2704708-409565191C554F9DA26E12CFF112E67D
		2019/12/07	15:26:09	-9,723570	-35,844110	0,00	APA da Santa Rita	-	-
		2019/12/05	15:18:00	-9,718270	-35,834400	0,00	APA da Santa Rita	-	AL-2704708-0D784A95DF9B49DEBECEEB45A7E8D37D
		2019/12/05	15:18:00	-9,783780	-35,951540	0,00	RPPN Eustáquio Toledo Neto	Floresta Ombrófila	AL-2704708-014271E8522340CE9EC1E78DD37DF9D0
		2019/12/05	15:18:00	-9,784160	-35,954490	0,00	RPPN Eustáquio Toledo Neto	Floresta Ombrófila	AL-2704708-014271E8522340CE9EC1E78DD37DF9D0
Porto Calvo	8	2019/12/05	20:22:44	-9,064721	-35,452145	0,00	-	-	AL-2707305-3A07321754A7487CB6C62A674460C8CD
		2019/12/05	20:22:44	-9,061601	-35,435417	0,00	-	-	AL-2707305-3A07321754A7487CB6C62A674460C8CD
		2019/12/03	15:54:00	-9,014100	-35,435510	0,00	-	-	AL-2707305-4EE64FB5AA7D40DF91E2A02BCFBE5ABF
		2019/12/04	20:34:25	-8,946816	-35,434864	0,00	-	-	AL-2707305-DF541CAC409A4F56AB9F06E92A0AE5B3
		2019/12/06	15:43:56	-9,002560	-35,420070	0,00	-	-	AL-2707305-ED141463359344B5BD95AA5F8F5A64B3
		2019/12/04	15:36:00	-9,076880	-35,497800	0,00	-	-	AL-2707305-FF22CEC8B69C42469F8A438213E486CE
		2019/12/04	20:34:25	-8,941580	-35,408188	0,00	-	Floresta Ombrófila	AL-2703502-9B92E6E70BCB4AD297F4A7F63DA86E96
		2019/12/02	16:18:00	-9,022980	-35,322820	0,00	-	Floresta Ombrófila	AL-2707305-99969539AE324685B0EFA979B264E812
União dos Palmares	8	2019/12/03	03:18:00	-9,041680	-36,029590	0,00	APA de Murici	-	-
		2019/12/05	12:40:00	-9,169000	-36,016000	0,00	APA de Murici	-	-



Av. Major Cícero de Góes Monteiro, 2197,
Mutange – CEP 57017-515– Maceió, Alagoas.
Fone: 3315-1738/1778
Fax 3315-1732; www.ima.al.gov.

INSTITUTO DO MEIO AMBIENTE DE ALAGOAS
ASSESSORIA AMBIENTAL DE GEOPROCESSAMENTO
RELATÓRIO SEMANAL DE MONITORAMENTO DE FOCOS DE QUEIMADAS

Página: 21

Relatório:
201901/07-12

		2019/12/05	16:01:40	-9,169790	-36,018160	0,00	APA de Murici	-	-
		2019/12/05	04:24:00	-9,050170	-36,007530	0,00	APA de Murici	-	AL-2708303-4937D2E586194791BF98325A01B28E49
		2019/12/06	04:06:00	-9,050140	-36,006900	0,00	APA de Murici	-	AL-2708303-4937D2E586194791BF98325A01B28E49
		2019/12/06	04:06:00	-9,045230	-36,010320	0,00	APA de Murici	-	AL-2708303-4937D2E586194791BF98325A01B28E49
		2019/12/03	03:18:00	-9,042260	-36,026150	0,00	APA de Murici	-	AL-2709301-7250CB4FB5954A7380AF93E8FAB7C34D
		2019/12/05	15:18:00	-9,071760	-35,866740	0,00	APA de Murici	Floresta Ombrófila	-
Barra de São Miguel	7	2019/12/05	15:18:00	-9,788480	-35,947860	0,00	-	-	AL-2700607-40245D910F4545A8A2FF440E31639587
		2019/12/05	16:01:40	-9,790300	-35,950340	0,00	-	-	AL-2700607-40245D910F4545A8A2FF440E31639587
		2019/12/05	12:40:00	-9,791000	-35,945000	0,00	-	-	AL-2700607-5E9FEAF0B5094EA789BD4EC8D48D55B7
		2019/12/04	15:04:28	-9,790000	-36,010000	0,00	-	-	AL-2708600-F349410C37314A2B8176E4AD43A1F498
		2019/12/05	16:01:40	-9,787250	-35,955700	0,00	-	Floresta Ombrófila	AL-2700607-803525311D48417A88AB09E4DDD889C8
		2019/12/04	16:25:00	-9,798000	-36,020000	0,00	-	Floresta Ombrófila	AL-2708600-F349410C37314A2B8176E4AD43A1F498
		2019/12/05	15:18:00	-9,788860	-35,950800	0,00	RPPN Santa Cristina	Floresta Ombrófila	AL-2700607-A52C97891B32415F9267DAEDA1CC2AA4
Capela	6	2019/12/05	04:24:00	-9,387960	-36,010550	0,00	-	-	AL-2700409-6FC030E1821C44FE9468EB39D131FAA0
		2019/12/05	04:24:00	-9,391360	-36,013730	0,00	-	-	AL-2700409-6FC030E1821C44FE9468EB39D131FAA0
		2019/12/03	16:39:03	-9,418410	-36,136620	0,00	-	-	AL-2701308-0B32BC1A1A36451EBC3DD532C6F2F359
		2019/12/07	02:57:29	-9,346840	-36,022400	0,00	-	-	AL-2701704-A638B5C811BA41758F7FF13A10EE1A82
		2019/12/07	02:57:29	-9,347720	-36,017700	0,00	-	-	AL-2701704-A638B5C811BA41758F7FF13A10EE1A82
		2019/12/07	02:57:29	-9,348400	-36,017850	0,00	-	-	AL-2701704-A638B5C811BA41758F7FF13A10EE1A82
Japaratinga	6	2019/12/03	15:54:00	-9,119620	-35,307240	0,00	-	-	AL-2703601-EEE7CD88EC7F4B9CAADB9880F528FA8B
		2019/12/03	15:54:00	-9,129910	-35,305540	0,00	-	Floresta Ombrófila	-
		2019/12/03	15:54:00	-9,124220	-35,314170	0,00	-	Floresta Ombrófila	-
		2019/12/01	14:54:00	-9,104820	-35,278680	0,00	-	Transição Fitoecológica	-
		2019/12/01	15:55:00	-9,110000	-35,280000	0,00	-	Transição Fitoecológica	-
		2019/12/03	15:54:00	-9,122470	-35,302920	0,00	-	Transição Fitoecológica	AL-2703601-EEE7CD88EC7F4B9CAADB9880F528FA8B
Jequiá da Praia	6	2019/12/02	15:19:25	-9,859110	-36,156120	0,00	-	-	AL-2703759-805CFC090CC44D90B1D684FEF92F1E02
		2019/12/02	15:19:25	-9,863760	-36,155640	0,00	-	-	AL-2703759-805CFC090CC44D90B1D684FEF92F1E02
		2019/12/02	15:19:25	-9,862540	-36,153180	0,00	-	-	AL-2703759-805CFC090CC44D90B1D684FEF92F1E02
		2019/12/02	16:18:00	-9,862130	-36,156680	0,00	-	-	AL-2703759-805CFC090CC44D90B1D684FEF92F1E02
		2019/12/05	15:18:00	-9,936920	-36,114890	0,00	RPPN Antônio Coutinho	-	AL-2703759-AC4E0DCEF0DC47D79E64751EC342622F
		2019/12/05	16:01:40	-9,937150	-36,111840	0,00	RPPN Antônio Coutinho	-	AL-2703759-AC4E0DCEF0DC47D79E64751EC342622F
Pilar	6	2019/12/04	03:52:23	-9,607530	-35,904610	0,00	-	-	AL-2706901-F62396008693488192566CB0D0B59342

**INSTITUTO DO MEIO AMBIENTE DE ALAGOAS
ASSESSORIA AMBIENTAL DE GEOPROCESSAMENTO
RELATÓRIO SEMANAL DE MONITORAMENTO DE FOCOS DE QUEIMADAS**

		2019/12/01	21:54:26	-9,590000	-35,910000	0,00	-	-	AL-2707701-32A3B84B8EA644E995F14248B262CF6D
		2019/12/01	21:54:26	-9,610000	-35,880000	0,00	-	-	AL-2707701-32A3B84B8EA644E995F14248B262CF6D
		2019/12/01	22:44:27	-9,610000	-35,880000	0,00	-	-	AL-2707701-32A3B84B8EA644E995F14248B262CF6D
		2019/12/03	15:54:00	-9,594750	-35,893910	0,00	-	Floresta Ombrófila	-
		2019/12/01	21:54:26	-9,610000	-35,910000	0,00	-	Formações Pioneiras	AL-2706901-F62396008693488192566CB0D0B59342
Flexeiras	5	2019/12/04	00:28:37	-9,304200	-35,762402	0,00	-	-	AL-2702801-210074808F9549518622F197243F1416
		2019/12/06	15:43:56	-9,343770	-35,700740	0,00	-	-	AL-2702801-2F9B2EF55FD3412A99BDD33249859CEC
		2019/12/06	16:15:00	-9,347000	-35,703000	0,00	-	-	AL-2702801-2F9B2EF55FD3412A99BDD33249859CEC
		2019/12/03	01:44:30	-9,360000	-35,760000	0,00	-	-	AL-2702801-60E95D5EB84B42468DCC5A5D64046A7F
		2019/12/06	23:47:46	-9,302386	-35,725365	0,00	-	Floresta Ombrófila	AL-2702801-963BEB9647634F50A781269B0EDC2A19
São Sebastião	5	2019/12/07	03:48:00	-9,939040	-36,525430	0,00	-	-	AL-2708808-3DF709F8C1E3419BA530D398804E0B92
		2019/12/04	16:20:46	-9,941580	-36,490570	0,00	-	-	AL-2708808-895CB9A407904A889D99C03604C287FF
		2019/12/07	03:48:00	-9,939600	-36,521850	0,00	-	-	AL-2708808-B9EDB58D01DF498AA37D408E25F9AB9B
		2019/12/07	03:48:00	-9,942950	-36,522360	0,00	-	-	AL-2708808-B9EDB58D01DF498AA37D408E25F9AB9B
		2019/12/04	01:05:00	-9,958000	-36,577000	0,00	-	-	AL-2708808-FC65E87877DB40BAAB422908D43645E8
Branquinha	4	2019/12/04	00:28:39	-9,245200	-36,021500	0,00	-	-	AL-2701100-2AEE2D78E855460DA12CAD47519B298D
		2019/12/07	15:26:09	-9,210060	-36,029980	0,00	APA de Murici	-	-
		2019/12/07	16:24:00	-9,208150	-36,029450	0,00	APA de Murici	-	-
		2019/12/07	16:24:00	-9,208740	-36,031680	0,00	APA de Murici	-	-
Campestre	4	2019/12/03	15:54:00	-8,844940	-35,561610	0,00	-	-	AL-2701357-70206632896249708233984BC247F4B8
		2019/12/03	15:54:00	-8,842010	-35,562610	0,00	-	-	AL-2701357-70206632896249708233984BC247F4B8
		2019/12/07	15:26:09	-8,875880	-35,580020	0,00	-	-	AL-2705606-FB0C9C8B3BF64C8594B522CD8396F8AE
		2019/12/07	15:26:09	-8,874800	-35,576950	0,00	-	-	AL-2705606-FB0C9C8B3BF64C8594B522CD8396F8AE
Cajueiro	4	2019/12/02	15:19:25	-9,404410	-36,145070	0,00	-	-	AL-2701308-0B32BC1A1A36451EBC3DD532C6F2F359
		2019/12/03	15:40:00	-9,415000	-36,145000	0,00	-	-	AL-2701308-0B32BC1A1A36451EBC3DD532C6F2F359
		2019/12/03	15:54:00	-9,416500	-36,140050	0,00	-	-	AL-2701308-0B32BC1A1A36451EBC3DD532C6F2F359
		2019/12/03	15:54:00	-9,413690	-36,144120	0,00	-	Floresta Ombrófila	AL-2701308-0B32BC1A1A36451EBC3DD532C6F2F359
Maragogi	4	2019/12/03	15:54:00	-8,908930	-35,170370	0,00	-	-	AL-2704500-00C45806067D4105A41729BA4B462736
		2019/12/05	16:01:40	-8,956680	-35,229770	0,00	-	-	AL-2704500-57F8991373324D339B1ABA34C286D390
		2019/12/05	16:01:40	-8,974240	-35,184540	0,00	-	Floresta Ombrófila	-
		2019/12/02	16:18:00	-8,993060	-35,257540	0,00	-	Floresta Ombrófila	AL-2704500-686C4CB5D6C243B8A0B52180875B9CAF
Matriz de Camaragibe	4	2019/12/07	15:26:09	-9,128930	-35,563100	0,00	-	-	AL-2705101-944BE92A4D1F411B8ED0D88E769E34D5
		2019/12/07	16:24:00	-9,129230	-35,568550	0,00	-	-	AL-2705101-944BE92A4D1F411B8ED0D88E769E34D5
		2019/12/05	01:44:30	-9,090000	-35,580000	0,00	-	-	AL-2705101-C6EC2054BFB344CC92486BF7470792C0
		2019/12/07	15:26:09	-9,129610	-35,568020	0,00	-	Floresta Ombrófila	AL-2705101-944BE92A4D1F411B8ED0D88E769E34D5
Piaçabuçu	4	2019/12/07	15:26:09	-10,331950	-36,417880	0,00	APA da Marituba do Peixe	-	-
		2019/12/01	16:36:00	-10,358660	-36,349030	0,00	APA de Piaçabuçu	Formações Pioneiras	-



Av. Major Cícero de Góes Monteiro, 2197,
Mutange – CEP 57017-515– Maceió, Alagoas.
Fone: 3315-1738/1778
Fax 3315-1732; www.ima.al.gov.

INSTITUTO DO MEIO AMBIENTE DE ALAGOAS
ASSESSORIA AMBIENTAL DE GEOPROCESSAMENTO
RELATÓRIO SEMANAL DE MONITORAMENTO DE FOCOS DE QUEIMADAS

Página: 23

Relatório:
201901/07-12

		2019/12/01	16:36:00	-10,359400	-36,352890	0,00	APA de Piacabuçu	Formações Pioneiras	-
		2019/12/01	15:55:00	-10,359000	-36,355000	0,00	APA de Piacabuçu	Formações Pioneiras	AL-2706802-4AEDCED1C100429EBBD74C76245C1016
Anadia	3	2019/12/06	03:15:13	-9,605270	-36,381770	0,00	-	-	AL-2700201-351B3E33B62A420A8814FD32040EA9BF
		2019/12/06	04:06:00	-9,606170	-36,382180	0,00	-	-	AL-2700201-351B3E33B62A420A8814FD32040EA9BF
		2019/12/01	04:04:28	-9,730000	-36,340000	0,00	-	Floresta Ombrófila	-
Colônia Leopoldina	3	2019/12/03	15:54:00	-8,935110	-35,781050	0,00	APA de Murici	-	-
		2019/12/06	15:43:56	-8,955740	-35,758750	0,00	APA de Murici	-	-
		2019/12/01	15:38:22	-8,914630	-35,786320	0,00	-	Floresta Ombrófila	-
Junqueiro	3	2019/12/06	03:15:13	-9,913360	-36,426510	0,00	-	-	AL-2704005-5511C60F4954465C9B09D029C5BF5AE9
		2019/12/06	03:15:13	-9,912530	-36,431230	0,00	-	-	AL-2704005-5511C60F4954465C9B09D029C5BF5AE9
		2019/12/02	00:24:26	-9,900000	-36,420000	0,00	-	-	AL-2704005-55C10BAA6BF84DAFB8AC463B9D3D4510
Novo Lino	3	2019/12/02	15:19:25	-9,016480	-35,635360	0,00	-	-	AL-2705606-83F59881EA044A5FA50EE961D0D6747E
		2019/12/07	19:59:23	-8,911559	-35,641426	0,00	APA de Murici	-	AL-2705606-2228F839449E4B9BA1A1ECDE249413A0
		2019/12/07	19:59:23	-8,921278	-35,639080	0,00	APA de Murici	-	AL-2705606-2228F839449E4B9BA1A1ECDE249413A0
Satuba	3	2019/12/01	22:44:27	-9,590000	-35,880000	0,00	-	-	AL-2707701-32A3B84B8EA644E995F14248B262CF6D
		2019/12/04	16:20:46	-9,581450	-35,866520	0,01	-	-	AL-2708907-C4A096605CB34414A3DEF1CB234AF9BA
		2019/12/06	15:43:56	-9,548030	-35,817830	0,00	APA do Catolé e Fernão Velho	-	AL-2707701-DOCD67645F4C8381DFF1E51241CDDD
Viçosa	3	2019/12/06	15:43:56	-9,370060	-36,258800	0,00	-	-	AL-2709400-91F09CFC2B6247639180C8FBD7B366B9
		2019/12/01	15:38:22	-9,370560	-36,202250	0,00	-	-	AL-2709400-CDE60005A78F4505B2CD8BC930C092C8
		2019/12/07	16:24:00	-9,371010	-36,203760	0,00	-	Floresta Estacional	AL-2709400-CDE60005A78F4505B2CD8BC930C092C8
Jacuípe	2	2019/12/02	16:18:00	-8,894100	-35,492410	0,00	-	-	AL-2701357-9AA407980E794ED894A4E80FB78E5ECA
		2019/12/02	15:19:25	-8,892900	-35,487930	0,00	-	Floresta Ombrófila	AL-2701357-9AA407980E794ED894A4E80FB78E5ECA
Santana do Ipanema	2	2019/12/07	15:26:09	-9,424220	-37,168310	0,00	APA Serra da Caiçara	Transição Fitoecológica	-
		2019/12/07	16:24:00	-9,422900	-37,168130	0,00	APA Serra da Caiçara	Transição Fitoecológica	AL-2708006-DDBF4815CF0548098D781B218F879062
Arapiraca	1	2019/12/03	16:39:03	-9,787710	-36,587100	0,00	-	-	AL-2700300-B34BF1CBA59F4338B43BDAF8D92BEB3
Belo Monte	1	2019/12/02	16:18:00	-9,745430	-37,217520	0,00	-	Caatinga	AL-2700904-EA4F03DF175C4785AEC243C208D66FF0
Coqueiro Seco	1	2019/12/06	15:43:56	-9,633550	-35,800560	0,00	-	Formações Pioneiras	-
Maribondo	1	2019/12/07	16:24:00	-9,515340	-36,383540	0,00	-	-	AL-2704807-4F4763FEA54F44B7B5D5B223774CE67A
Mata Grande	1	2019/12/02	16:18:00	-9,019760	-37,648760	0,00	-	-	AL-2705002-9DF401BCCAA94B29A5D78F251A88221E
Paripueira	1	2019/12/02	15:19:25	-9,440780	-35,558110	0,00	-	-	AL-2706448-2D568962BC544210B19AAA896395A587
Porto de Pedras	1	2019/12/04	15:36:00	-9,187740	-35,390400	0,00	-	-	AL-2708709-A923070A13754FE39BBE3B3652B7C2F7
Quebrangulo	1	2019/12/04	15:36:00	-9,221720	-36,434250	0,00	REBIO de Pedra Talhada	Floresta Estacional	-
Santa Luzia do Norte	1	2019/12/05	16:01:40	-9,629680	-35,851520	0,00	-	-	AL-2707701-32A3B84B8EA644E995F14248B262CF6D
São Miguel dos Milagres	1	2019/12/02	03:42:00	-9,213400	-35,428900	0,00	-	Floresta Ombrófila	AL-2708709-94A72A5A9CA445C98386BA6EC28E0ECC



Av. Major Cícero de Góes Monteiro, 2197,
Mutange – CEP 57017-515– Maceió, Alagoas.
Fone: 3315-1738/1778
Fax 3315-1732; www.ima.al.gov.

INSTITUTO DO MEIO AMBIENTE DE ALAGOAS
ASSESSORIA AMBIENTAL DE GEOPROCESSAMENTO
RELATÓRIO SEMANAL DE MONITORAMENTO DE FOCOS DE QUEIMADAS

Página: 24

Relatório:
201901/7-12