

RELATÓRIO DE MONITORAMENTO DE FOCOS DE QUEIMADAS

22 a 28 de Dezembro de 2019

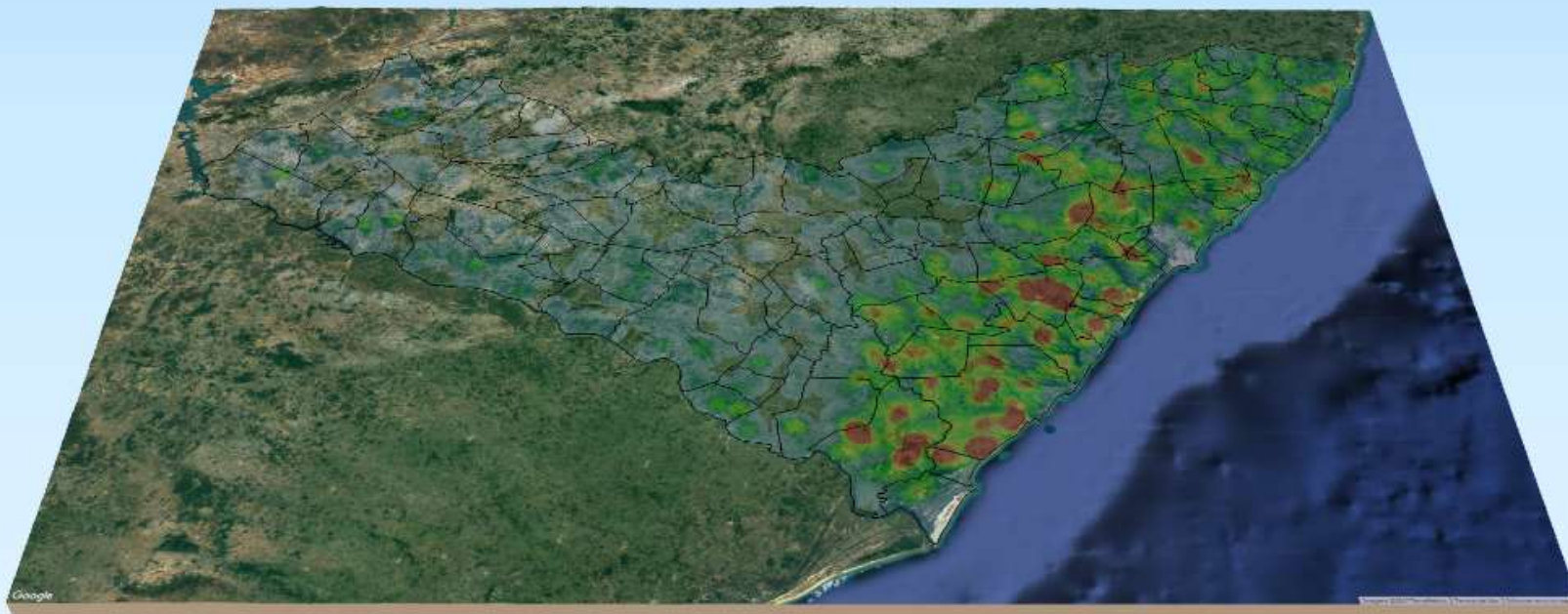

MONITORAMENTO DE FOCOS DE QUEIMADAS NO ESTADO DE ALAGOAS
RELATÓRIO TÉCNICO

JOSÉ RENAN VASCONCELOS CALHEIROS FILHO

Governador do Estado de Alagoas

CLÁUDIO ALEXANDRE AYRES DA COSTA

Secretário de Estado do Meio Ambiente e dos Recursos Hídricos

GUSTAVO RESSURREIÇÃO LOPES

Diretor-Presidente do Instituto do Meio Ambiente de Alagoas

LEONARDO LOPES DE AZEVEDO VIEIRA

Assessor Executivo de Gestão do
Instituto do Meio Ambiente de Alagoas

EPITÁCIO CORREIA DE FARIAS JÚNIOR

Gerente de Fauna, Flora e Unidades de Conservação do
Instituto do Meio Ambiente de Alagoas

DANIEL NIVALDO DA CONCEIÇÃO

Assessor Ambiental de Geoprocessamento do
Instituto do Meio Ambiente de Alagoas

RESUMO DAS OCORRÊNCIAS DOS FOCOS DE QUEIMADAS

22 a 28/12/2019

QUANTIDADE TOTAL DE FOCOS NO ESTADO: 451

QUANTIDADE DE FOCOS MONITORADOS¹: 324

QUANTIDADE DE FOCOS QUE AFETARAM UNIDADES DE CONSERVAÇÃO: 51

Área de Proteção Ambiental de Murici: 20

Área de Proteção Ambiental do Pratagy: 22

Área de Proteção Ambiental da Marituba do Peixe: 2

Área de Proteção Ambiental do Catolé e Fernão Velho: 2

Área de Proposta da Serra da Caiçara: 2

Reserva Particular do Patrimônio Natural Conceição Lyra 3: 1

Reserva Particular do Patrimônio Natural Dubinha Guimarães: 1

Reserva Particular do Patrimônio Natural Planalto: 1

QUANTIDADE DE FOCOS QUE AFETARAM VEGETAÇÃO: 74

Floresta Ombrófila: 50

Floresta Estacional: 12

Caatinga: 4

Formações Pioneiras: 5

Transição Fitoecológica: 3

RANKING DOS 5 MUNICÍPIOS COM MAIOR QUANTIDADE DE REGISTROS DE FOCOS:

1- Coruripe: 44

2- Rio Largo: 24

3- Teotônio Vilela: 18

4- Jequiá da Praia: 16

5- Maragogi: 15

RANKING DOS 4 MUNICÍPIOS COM MENOR QUANTIDADE DE REGISTROS DE FOCOS:

1- Boca da Mata: 1

2- Branquinha: 1

3- Canapi: 1

4- Feliz Deserto: 1

5- Mata Grande: 1

Relações dos Focos Monitorados em Relação ao Total Registrado

Focos Monitorados Focos Não Monitorados

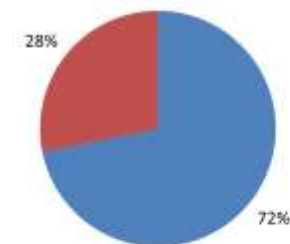

Tipos de Vegetação Afetados Pelos Focos

Caatinga Floresta Estacional
Floresta Ombrófila Formações Pioneiras
Transição Fitoecológicas

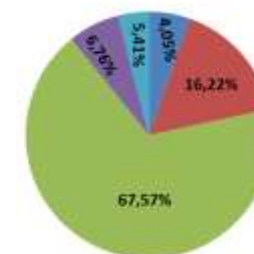

Unidades de Conservação Afetadas Pelos Focos

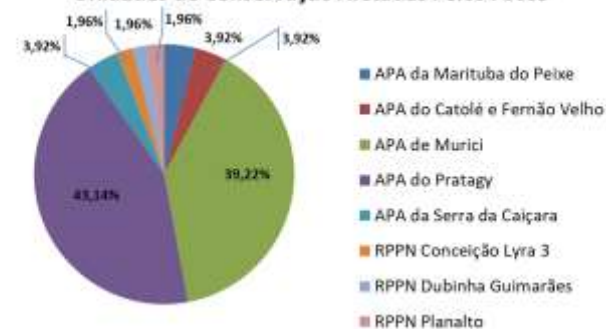

¹Focos monitorados correspondem àqueles que afetaram remanescentes de vegetação ou unidades de conservação, além das ocorrências identificadas nas propriedades rurais, segundo dados do Cadastro Ambiental Rural.

Evolução dos Focos de Queimadas

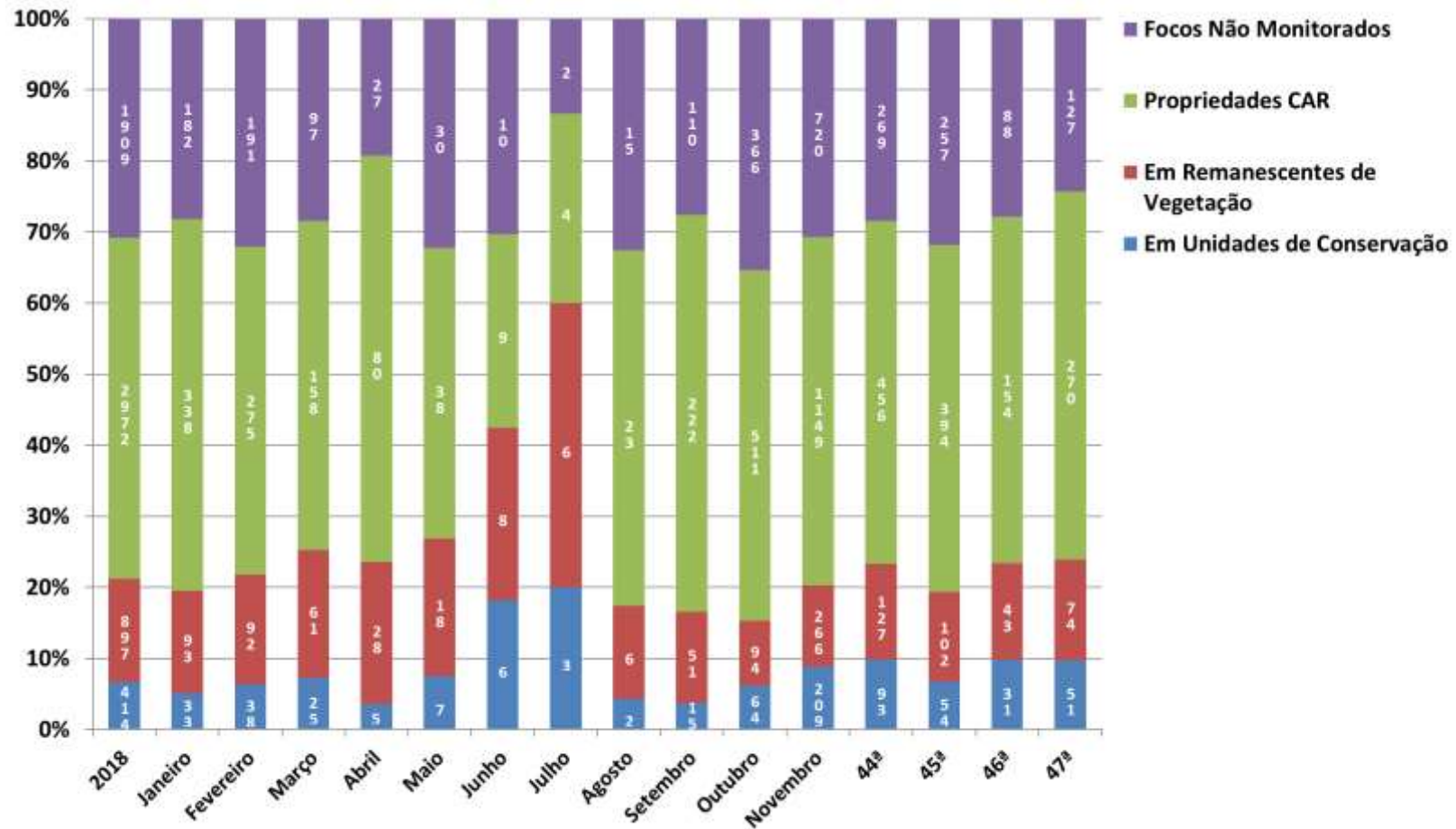

Evolução dos Focos de Queimadas em Remanescentes de Vegetação

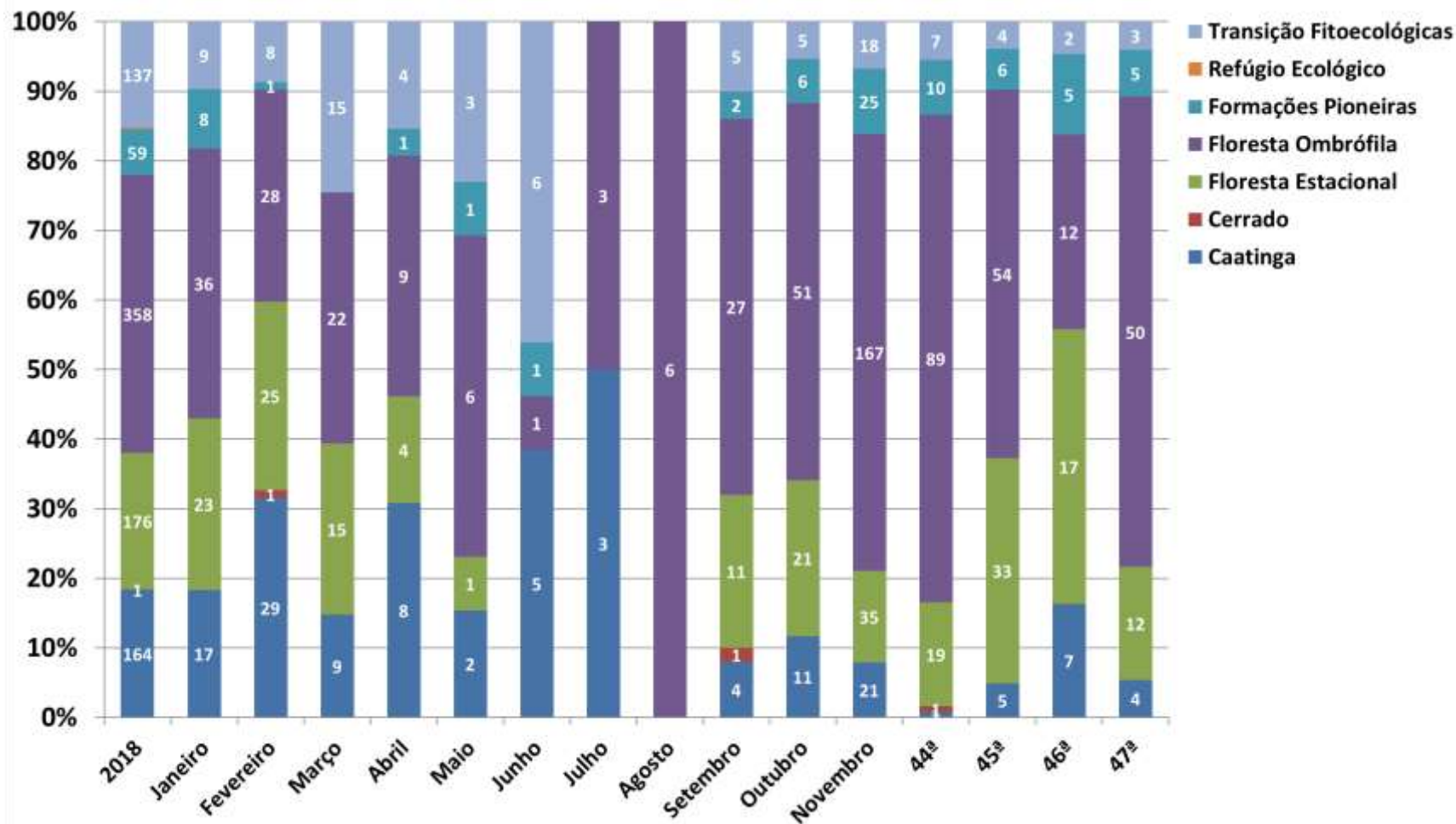

DISTRIBUIÇÃO ESPACIAL DOS FOCOS DE QUEIMADAS- 22 a 28/12/2019

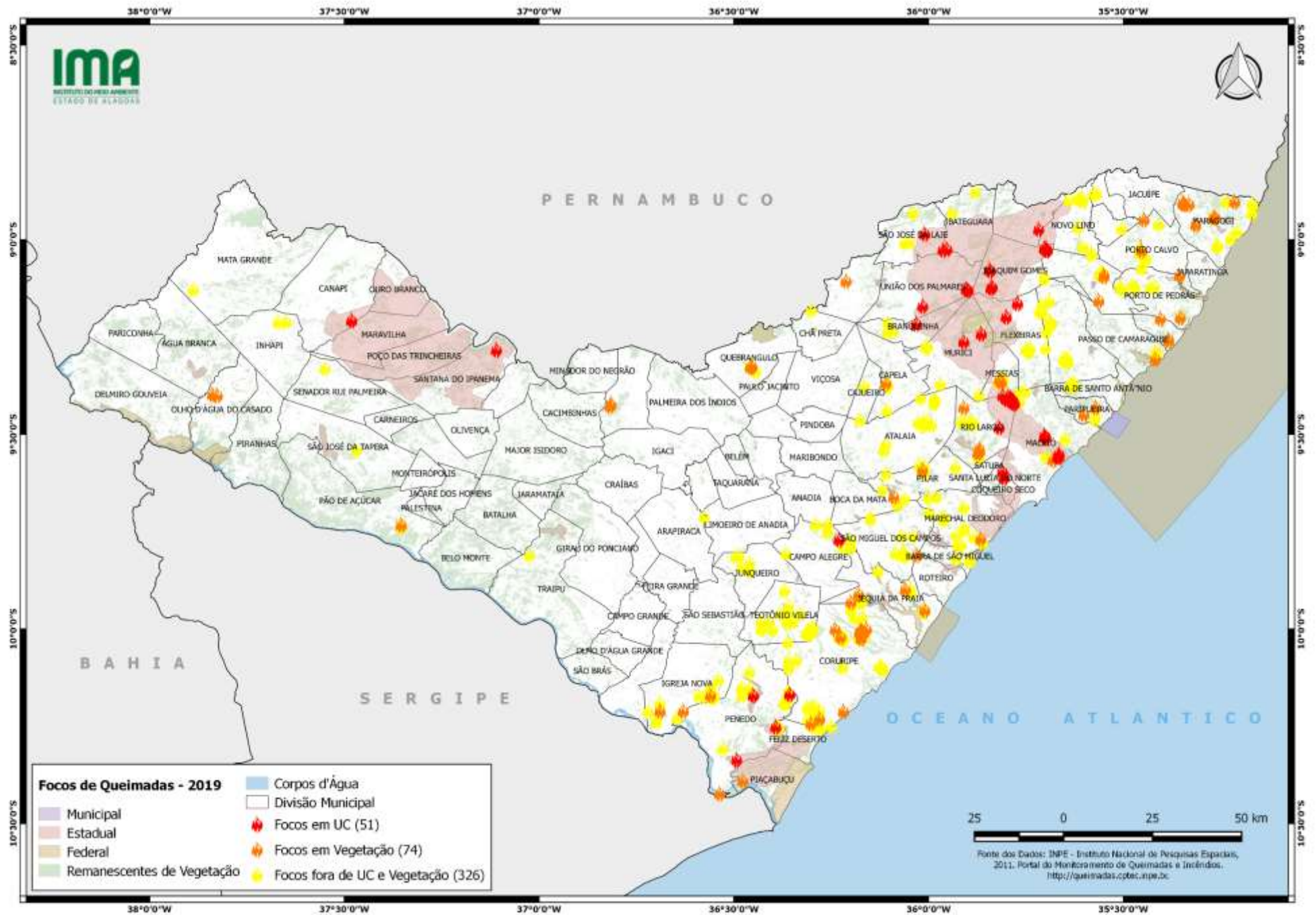

CONCENTRAÇÃO DOS FOCOS DE QUEIMADAS – 01/01 a 28/12/2019

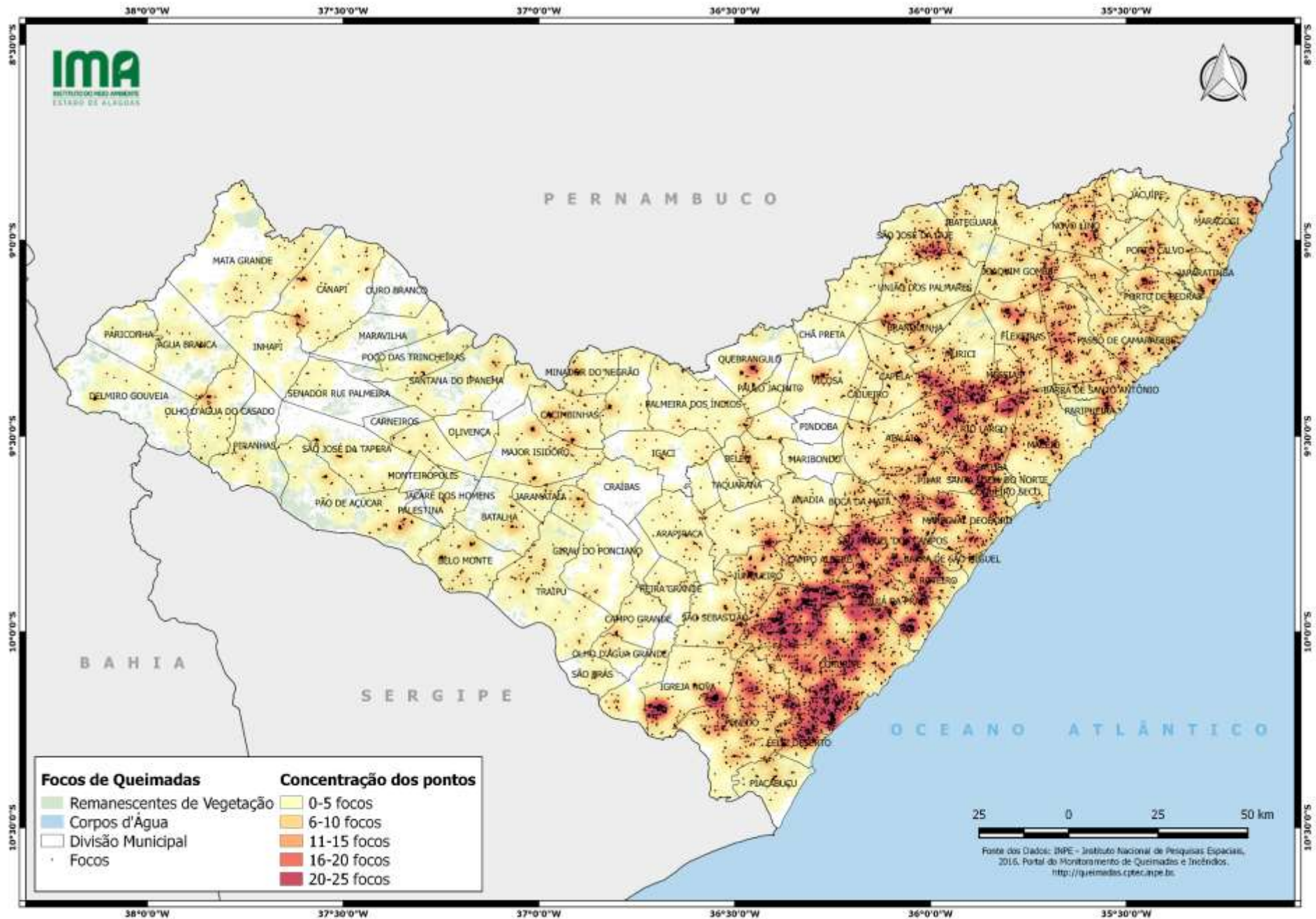



Av. Major Cicero de Góes Monteiro, 2197,
Mutange – CEP 57017-515– Maceió, Alagoas.
Fone: 3315-1738/1778
Fax 3315-1732; www.ima.al.gov.

INSTITUTO DO MEIO AMBIENTE DE ALAGOAS
ASSESSORIA AMBIENTAL DE GEOPROCESSAMENTO
RELATÓRIO SEMANAL DE MONITORAMENTO DE FOCOS DE QUEIMADAS

Página: 9

Relatório:
201922/28-12

MUNICÍPIO	QTD FOCOS	DATA (aaaammdd)	HORA GMT (hms)	LATITUDE	LONGITUDE	PRECIPITAÇÃO (mm)	UNIDADE DE CONSERVAÇÃO	TIPO DE VEGETAÇÃO AFETADA	CÓDIGO DA PROPRIEDADE DE OCORRÊNCIA DO FOCO DE QUEIMADA	
Coruripe	44	2019/12/23	23:48:47	-10,197566	-36,293159	0,00	-	-	AL-2702306-E04242891CAF47729B4083DD631C27D4	
		2019/12/23	23:48:47	-10,200828	-36,311993	0,00	-	-	AL-2702306-CED2FAE8BFE9458AB34D6F4A6C9872DC	
		2019/12/24	00:04:26	-10,230000	-36,310000	0,03	-	-	AL-2702306-B89FB245F2AC4AA796F25C00BA508B02	
		2019/12/24	01:44:24	-9,970000	-36,170000	0,00	-	-	AL-2703759-257F20390710401B9B9156D6FBCB0665	
		2019/12/24	01:44:24	-9,950000	-36,200000	0,00	-	-	AL-2702306-A5C5441CEC524FEDA34841BE6E1A9AB4	
		2019/12/24	01:44:24	-9,970000	-36,190000	0,00	-	-	AL-2702306-559113734041401B8B841D232C66483C	
		2019/12/24	03:24:00	-10,242490	-36,298220	0,04	-	-	AL-2702306-FE5948B197F54B4FA33AA49F6E8E696D	
		2019/12/24	03:24:00	-10,244350	-36,300900	0,03	-	-	AL-2702306-75521375B2AB46A5A0F26231ECAECBB2	
		2019/12/24	03:24:00	-10,240680	-36,300250	0,03	-	-	AL-2702306-FE5948B197F54B4FA33AA49F6E8E696D	
		2019/12/24	03:24:00	-10,241770	-36,302570	0,03	-	-	AL-2702306-75521375B2AB46A5A0F26231ECAECBB2	
		2019/12/24	03:45:00	-10,236000	-36,300000	0,03	-	-	Floresta Estacional	AL-2702306-86F57618194B4DB38B86638F6449AB14
		2019/12/24	03:45:00	-10,246000	-36,301000	0,03	-	-	-	AL-2702702-15277C241EBF4C909D431129CBBA9E20
		2019/12/24	03:45:00	-10,238000	-36,289000	0,04	-	-	-	AL-2702306-E04242891CAF47729B4083DD631C27D4
		2019/12/24	04:17:28	-10,246050	-36,296380	0,04	-	-	-	AL-2702306-FE5948B197F54B4FA33AA49F6E8E696D
		2019/12/24	04:17:28	-10,245610	-36,299800	0,04	-	-	-	AL-2702306-75521375B2AB46A5A0F26231ECAECBB2
		2019/12/24	04:17:28	-10,240700	-36,295690	0,04	-	-	-	AL-2702306-86F57618194B4DB38B86638F6449AB14
		2019/12/24	15:08:32	-10,025200	-36,217220	0,00	-	-	-	AL-2702306-BC632E6717E94300B25C3A0087EA9FED
		2019/12/24	15:08:32	-10,020410	-36,225970	0,00	-	-	Floresta Ombrófila	AL-2702306-BC632E6717E94300B25C3A0087EA9FED
		2019/12/24	15:08:32	-10,019920	-36,221940	0,00	-	-	-	AL-2702306-BC632E6717E94300B25C3A0087EA9FED
		2019/12/24	16:00:00	-10,018000	-36,232000	0,00	-	-	-	AL-2702306-BC632E6717E94300B25C3A0087EA9FED
		2019/12/24	16:00:00	-10,026000	-36,222000	0,00	-	-	-	AL-2702306-BC632E6717E94300B25C3A0087EA9FED
		2019/12/24	16:00:00	-10,017000	-36,223000	0,00	-	-	-	AL-2702306-BC632E6717E94300B25C3A0087EA9FED
		2019/12/24	16:00:00	-10,025450	-36,219960	0,00	-	-	-	AL-2702306-BC632E6717E94300B25C3A0087EA9FED
		2019/12/24	16:00:00	-10,097020	-36,220320	0,00	-	-	-	AL-2702306-BC632E6717E94300B25C3A0087EA9FED
		2019/12/24	19:34:26	-10,000000	-36,240000	0,00	-	-	Floresta Ombrófila	AL-2702306-BC632E6717E94300B25C3A0087EA9FED
		2019/12/25	03:24:26	-9,970000	-36,170000	0,01	-	-	-	AL-2703759-257F20390710401B9B9156D6FBCB0665
		2019/12/25	03:24:26	-9,970000	-36,190000	0,01	-	-	-	AL-2702306-559113734041401B8B841D232C66483C
		2019/12/25	23:34:22	-10,230000	-36,280000	0,00	-	-	Floresta Estacional	AL-2702306-E04242891CAF47729B4083DD631C27D4
		2019/12/25	23:34:22	-10,250000	-36,250000	0,00	-	-	-	AL-2702306-413CF38FE0F74392A4DE201BEB535375
		2019/12/25	23:34:22	-10,250000	-36,280000	0,00	-	-	-	AL-2702306-E04242891CAF47729B4083DD631C27D4
		2019/12/26	01:34:23	-10,080000	-36,340000	0,02	-	-	-	AL-2702306-0A75D6651A744104A897D68336E50D28
		2019/12/27	03:21:52	-10,024400	-36,173420	0,00	-	-	Floresta Ombrófila	-
2019/12/27	03:21:52	-10,009010	-36,167120	0,00	-	-	Floresta Ombrófila	-		
2019/12/27	03:21:52	-10,007220	-36,177660	0,00	-	-	Floresta Ombrófila	-		
2019/12/27	03:21:52	-10,007820	-36,174130	0,00	-	-	Floresta Ombrófila	-		



Av. Major Cícero de Góes Monteiro, 2197,
Mutange – CEP 57017-515– Maceió, Alagoas.
Fone: 3315-1738/1778
Fax 3315-1732; www.ima.al.gov.

INSTITUTO DO MEIO AMBIENTE DE ALAGOAS
ASSESSORIA AMBIENTAL DE GEOPROCESSAMENTO
RELATÓRIO SEMANAL DE MONITORAMENTO DE FOCOS DE QUEIMADAS

Página: 10

Relatório:
201922/28-12

		2019/12/27	03:21:52	-10,004410	-36,169960	0,00	-	Floresta Ombrófila	-
		2019/12/27	03:21:52	-10,003810	-36,173480	0,00	-	Floresta Ombrófila	-
		2019/12/27	03:21:52	-10,011830	-36,174770	0,00	-	Floresta Ombrófila	-
		2019/12/27	03:24:26	-10,000000	-36,160000	0,00	-	Floresta Ombrófila	-
		2019/12/28	03:54:00	-10,222820	-36,287710	4,03	-	-	AL-2702306-E04242891CAF47729B4083DD631C27D4
		2019/12/28	03:54:00	-10,218640	-36,291260	4,03	-	-	AL-2702306-E04242891CAF47729B4083DD631C27D4
		2019/12/28	03:54:00	-10,211100	-36,218690	4,03	-	Floresta Estacional	-
		2019/12/28	04:04:22	-10,210000	-36,280000	4,03	-	-	AL-2702306-E04242891CAF47729B4083DD631C27D4
		2019/12/28	15:32:20	-10,229570	-36,293580	4,03	-	-	AL-2702306-E04242891CAF47729B4083DD631C27D4
		2019/12/23	15:26:14	-9,417530	-35,781910	0,00	APA do Pratagy	-	AL-2707701-C641991A484D41BD87816DB1BD0D0958
		2019/12/23	15:26:14	-9,413500	-35,782450	0,00	APA do Pratagy	-	AL-2707701-C641991A484D41BD87816DB1BD0D0958
		2019/12/23	15:26:14	-9,413990	-35,786000	0,00	APA do Pratagy	-	-
		2019/12/23	15:26:14	-9,410470	-35,790130	0,00	APA do Pratagy	-	-
		2019/12/23	15:26:14	-9,409970	-35,786560	0,00	APA do Pratagy	-	-
		2019/12/23	15:26:14	-9,406940	-35,794300	0,00	APA do Pratagy	-	-
		2019/12/23	15:54:29	-9,400000	-35,810000	0,00	APA do Pratagy	-	AL-2705200-92DF86E2B334F7B80C511DE48E6D21D
		2019/12/23	15:54:29	-9,410000	-35,800000	0,00	APA do Pratagy	-	AL-2707701-ODCFC7081C134AFA8CDC4E6090BC9156
		2019/12/23	15:54:29	-9,420000	-35,780000	0,00	APA do Pratagy	-	AL-2707701-C641991A484D41BD87816DB1BD0D0958
		2019/12/23	16:24:00	-9,405450	-35,795760	0,00	APA do Pratagy	-	-
		2019/12/23	16:24:00	-9,409350	-35,789760	0,00	APA do Pratagy	-	-
		2019/12/23	16:24:00	-9,404540	-35,790580	0,00	APA do Pratagy	-	-
		2019/12/23	16:24:00	-9,418030	-35,782800	0,00	APA do Pratagy	-	AL-2707701-C641991A484D41BD87816DB1BD0D0958
		2019/12/23	17:34:28	-9,420000	-35,780000	0,00	APA do Pratagy	-	AL-2707701-C641991A484D41BD87816DB1BD0D0958
		2019/12/23	23:36:52	-9,466100	-35,915798	0,00	-	-	AL-2707701-C974536A0F9344E6B5C2E8DAC1937825
		2019/12/23	23:36:52	-9,463600	-35,903999	0,00	-	-	AL-2707701-0D6106C1C20B4D7190A94AB4F0BD703E
		2019/12/24	16:00:00	-9,537030	-35,869560	0,00	-	Floresta Ombrófila	-
		2019/12/24	16:00:00	-9,539150	-35,869300	0,00	-	Floresta Ombrófila	-
		2019/12/25	20:04:29	-9,430000	-35,910000	0,00	-	Floresta Ombrófila	AL-2707701-0D6106C1C20B4D7190A94AB4F0BD703E
		2019/12/26	16:08:23	-9,481370	-35,819150	0,00	APA do Pratagy	-	-
		2019/12/27	15:50:23	-9,547180	-35,869070	0,00	-	-	AL-2707701-238803CA45964DA184D63470269CCA37
		2019/12/27	15:50:23	-9,550530	-35,868520	0,00	-	-	AL-2707701-238803CA45964DA184D63470269CCA37
		2019/12/27	16:48:00	-9,543680	-35,869720	0,00	-	Floresta Ombrófila	AL-2707701-238803CA45964DA184D63470269CCA37
		2019/12/27	16:48:00	-9,548080	-35,874090	0,00	-	Floresta Ombrófila	AL-2707701-238803CA45964DA184D63470269CCA37
		2019/12/24	23:34:25	-9,980000	-36,350000	0,00	-	-	AL-2709152-9D67789579D64DF68FE2E7C139ECB4B3
		2019/12/25	03:58:40	-10,033220	-36,361630	0,00	-	-	AL-2709152-D25E96C2C03B400E988621D432FFEB83
		2019/12/26	00:44:25	-10,000000	-36,430000	0,01	-	-	AL-2709152-1AC26D51A01C4E06A97B3ADC6613E2DD
		2019/12/26	02:04:24	-9,960000	-36,360000	0,00	-	-	AL-2709152-0D23BAF1B1F047F590D5A79D853D7888
		2019/12/26	02:04:24	-9,960000	-36,330000	0,00	-	-	AL-2709152-9A2F2417D57F4EF9A2E426D26B815775

Rio Largo

24

Teotônio Vilela

18



Av. Major Cicero de Góes Monteiro, 2197,
Mutange – CEP 57017-515 – Maceió, Alagoas.
Fone: 3315-1738/1778
Fax 3315-1732; www.ima.al.gov.

INSTITUTO DO MEIO AMBIENTE DE ALAGOAS
ASSESSORIA AMBIENTAL DE GEOPROCESSAMENTO
RELATÓRIO SEMANAL DE MONITORAMENTO DE FOCOS DE QUEIMADAS

Página: 11

Relatório:
201922/28-12

		2019/12/26	02:04:24	-9,980000	-36,350000	0,00	-	-	AL-2709152-9D67789579D64DF68FE2E7C139ECB4B3
		2019/12/26	02:04:24	-9,960000	-36,380000	0,00	-	-	AL-2709152-4F68745401FB404B80AC8C0186229851
		2019/12/26	03:40:08	-10,009050	-36,303050	0,02	-	-	AL-2702306-9252861206A94A2D8A5F9FB6EA35F73E
		2019/12/26	03:40:08	-10,011800	-36,307100	0,02	-	-	AL-2709152-55E725B054DD48899D77BF43F4461932
		2019/12/26	03:40:08	-10,010690	-36,314100	0,02	-	-	AL-2702306-BC632E6717E94300B25C3A0087EA9FED
		2019/12/26	03:40:08	-10,007940	-36,310060	0,02	-	-	AL-2709152-216017D6B6ED400F8DFCC9EDF780A493
		2019/12/26	03:40:08	-10,004620	-36,309520	0,02	-	-	AL-2702306-BC632E6717E94300B25C3A0087EA9FED
		2019/12/26	03:40:08	-10,005180	-36,306020	0,02	-	-	AL-2709152-216017D6B6ED400F8DFCC9EDF780A493
		2019/12/27	03:21:52	-9,998870	-36,299970	0,00	-	-	AL-2702306-BC632E6717E94300B25C3A0087EA9FED
		2019/12/27	03:21:52	-9,995450	-36,295650	0,00	-	-	AL-2702306-BC632E6717E94300B25C3A0087EA9FED
		2019/12/27	03:21:52	-9,999570	-36,299960	0,00	-	-	AL-2702306-BC632E6717E94300B25C3A0087EA9FED
		2019/12/27	15:50:23	-9,983930	-36,362560	0,00	-	-	AL-2709152-F0E720A1275441648786A8BC86875033
		2019/12/27	22:04:25	-10,000000	-36,430000	0,00	-	-	AL-2709152-1AC26D51A01C4E06A97B3ADC6613E2DD
		2019/12/23	01:24:25	-9,850000	-36,130000	0,00	-	-	AL-2703759-805CFC090CC44D90B1D684FEF92F1E02
		2019/12/23	01:34:26	-9,850000	-36,130000	0,00	-	-	AL-2703759-805CFC090CC44D90B1D684FEF92F1E02
		2019/12/23	19:04:25	-9,910000	-36,180000	0,00	-	Floresta Ombrófila	AL-2703759-FFDC253C02F442B98A979E357D572E27
		2019/12/24	00:15:02	-9,921500	-36,169601	0,00	-	-	AL-2703759-257F20390710401B9B9156D6FBCB0665
		2019/12/24	00:15:02	-9,923600	-36,178299	0,00	-	-	AL-2703759-A3733CEC1E1B4D13998AC3418231C62C
		2019/12/24	00:40:00	-9,924000	-36,175000	0,00	-	-	AL-2703759-A3733CEC1E1B4D13998AC3418231C62C
		2019/12/24	00:40:00	-9,907000	-36,046000	0,00	-	-	AL-2708600-56D50171EDD04493899AF4766CDBC3E4
		2019/12/24	00:40:00	-9,898000	-36,060000	0,00	-	Floresta Ombrófila	AL-2703759-5889793CA5544071A5585023392183BF
		2019/12/24	00:40:00	-9,896000	-36,048000	0,00	-	-	AL-2708600-56D50171EDD04493899AF4766CDBC3E4
		2019/12/24	03:24:00	-9,930930	-36,174020	0,00	-	-	AL-2703759-A3733CEC1E1B4D13998AC3418231C62C
		2019/12/24	03:24:00	-9,929510	-36,182660	0,00	-	-	AL-2703759-A3733CEC1E1B4D13998AC3418231C62C
		2019/12/24	03:24:00	-9,928900	-36,180730	0,00	-	-	AL-2703759-A3733CEC1E1B4D13998AC3418231C62C
		2019/12/25	00:04:26	-9,930000	-36,200000	0,01	-	Floresta Ombrófila	AL-2703759-A3733CEC1E1B4D13998AC3418231C62C
		2019/12/28	03:54:00	-9,954580	-36,010560	1,35	-	-	AL-2703759-ABA6D3C3BBC14C48B81CE1034A99B9C9
		2019/12/28	03:54:00	-9,950970	-36,010020	1,35	-	Floresta Ombrófila	AL-2703759-ABA6D3C3BBC14C48B81CE1034A99B9C9
		2019/12/28	03:54:00	-9,953960	-36,014700	1,35	-	-	AL-2703759-ABA6D3C3BBC14C48B81CE1034A99B9C9
		2019/12/23	15:26:14	-8,907070	-35,169540	0,00	-	-	AL-2704500-00C45806067D4105A41729BA4B462736
		2019/12/23	16:24:00	-8,942380	-35,263990	0,00	-	Floresta Ombrófila	AL-2704500-7CCB81A8DDFD48E090F03CCF4747A258
		2019/12/23	16:24:00	-8,941950	-35,268370	0,00	-	Floresta Ombrófila	AL-2704500-383DCC80C9D84EEAB6F2E61D32B4F4DC
		2019/12/23	16:24:00	-8,943400	-35,269840	0,00	-	-	AL-2704500-383DCC80C9D84EEAB6F2E61D32B4F4DC
		2019/12/24	16:00:00	-8,902060	-35,214440	0,00	-	Floresta Ombrófila	AL-2704500-156D109F30D644188FEBB6E4A18A2581
		2019/12/24	16:00:00	-8,909570	-35,167450	0,00	-	-	AL-2704500-00C45806067D4105A41729BA4B462736
		2019/12/26	15:24:00	-9,014950	-35,257310	0,19	-	-	AL-2704500-686C4CB5D6C243B8A0B52180875B9CAF
		2019/12/26	15:24:00	-8,961220	-35,314190	0,18	-	Floresta Ombrófila	AL-2704500-5FD4575FA9044779A922B6C6BF64E529
		2019/12/26	15:24:00	-9,015520	-35,261410	0,19	-	-	AL-2704500-686C4CB5D6C243B8A0B52180875B9CAF

INSTITUTO DO MEIO AMBIENTE DE ALAGOAS
ASSESSORIA AMBIENTAL DE GEOPROCESSAMENTO
RELATÓRIO SEMANAL DE MONITORAMENTO DE FOCOS DE QUEIMADAS

		2019/12/27	15:50:23	-8,904010	-35,347520	0,12	-	Floresta Ombrófila	AL-2704500-E42DF5F8D5AF4718A56FB50A928C404C
		2019/12/27	15:50:23	-8,907430	-35,346970	0,12	-	Floresta Ombrófila	AL-2704500-5A578D2230334921A015EC5A5A25B935
		2019/12/27	15:50:23	-8,906850	-35,343240	0,12	-	Floresta Ombrófila	AL-2704500-E42DF5F8D5AF4718A56FB50A928C404C
		2019/12/27	15:50:23	-8,908520	-35,331470	0,12	-	Floresta Ombrófila	AL-2704500-E42DF5F8D5AF4718A56FB50A928C404C
		2019/12/27	15:50:23	-8,900770	-35,236570	0,00	-	-	AL-2704500-E65EE0D4684E4A1B8ADD7CC7EF61A096
		2019/12/27	15:50:23	-8,900380	-35,236690	0,00	-	-	AL-2704500-E65EE0D4684E4A1B8ADD7CC7EF61A096
Penedo	15	2019/12/22	00:44:25	-10,110000	-36,460000	0,00	-	-	AL-2706703-7B2980B8A1754F2C80498B0379AA6286
		2019/12/22	03:15:44	-10,161230	-36,361630	0,00	-	-	AL-2706703-B2644D3E7EB84B3FB37CBE413FC6296E
		2019/12/22	03:15:44	-10,165720	-36,362410	0,00	-	-	AL-2706703-B2644D3E7EB84B3FB37CBE413FC6296E
		2019/12/22	04:06:00	-10,166150	-36,360810	0,00	-	-	AL-2706703-B2644D3E7EB84B3FB37CBE413FC6296E
		2019/12/22	04:06:00	-10,166720	-36,356720	0,00	RPPN Planalto	Floresta Estacional	-
		2019/12/23	23:04:24	-10,150000	-36,480000	0,00	-	-	AL-2706703-EE8A1BCD5E214CD789F4FA488DC3BE76
		2019/12/23	23:04:24	-10,170000	-36,480000	0,00	-	-	AL-2706703-EE8A1BCD5E214CD789F4FA488DC3BE76
		2019/12/23	23:04:24	-10,170000	-36,450000	0,00	RPPN Conceição Lyra 3	Floresta Estacional	AL-2706703-EE8A1BCD5E214CD789F4FA488DC3BE76
		2019/12/23	23:48:42	-10,422145	-36,536678	0,00	-	Formações Pioneiras	-
		2019/12/24	16:00:00	-10,335150	-36,493140	0,00	APA da Marituba do Peixe	-	-
		2019/12/25	03:06:00	-10,185710	-36,365780	0,00	-	-	AL-2706703-85137208F586421D89A1DEC0D75FE22D
		2019/12/25	03:06:00	-10,189640	-36,372590	0,00	-	-	AL-2706703-DC915145B0BF4F3F830B4E9D7265D0D1
		2019/12/25	03:06:00	-10,190690	-36,366860	0,00	-	-	AL-2706703-27A04E1184A14ED999760DD6F0AACC3E
		2019/12/27	23:34:25	-10,150000	-36,480000	0,00	-	-	AL-2706703-EE8A1BCD5E214CD789F4FA488DC3BE76
		2019/12/27	23:34:25	-10,150000	-36,460000	0,00	-	-	AL-2706703-EE8A1BCD5E214CD789F4FA488DC3BE76
São Luís do Quitunde	15	2019/12/22	15:44:05	-9,187040	-35,707690	0,00	-	-	AL-2708501-D6D5E0EACC1A45368CA59DA3944810EA
		2019/12/23	15:26:14	-9,314400	-35,642560	0,00	-	-	AL-2708501-865EE71224D64FF5A1E31AA789AD7737
		2019/12/23	15:26:14	-9,310410	-35,643070	0,00	-	-	AL-2708501-865EE71224D64FF5A1E31AA789AD7737
		2019/12/23	15:26:14	-9,306430	-35,643630	0,00	-	-	AL-2708501-865EE71224D64FF5A1E31AA789AD7737
		2019/12/23	15:26:14	-9,307160	-35,648830	0,00	-	-	AL-2708501-BE5FA0C52C4A48B087606A7B1C724C2
		2019/12/23	15:26:14	-9,307900	-35,654030	0,00	-	-	AL-2708501-61FD4A826A8241B7B1A606A284500206
		2019/12/23	15:26:14	-9,303180	-35,649400	0,00	-	-	AL-2708501-BE5FA0C52C4A48B087606A7B1C724C2
		2019/12/26	16:08:23	-9,156120	-35,690580	0,02	-	-	AL-2708501-3D717117A20946168E6FE3133DF75854
		2019/12/27	15:06:00	-9,210890	-35,690210	0,00	-	-	AL-2708501-6F9640F556ED44F9BB5868996C2E74BC
		2019/12/27	15:50:23	-9,213380	-35,686700	0,00	-	-	AL-2708501-6F9640F556ED44F9BB5868996C2E74BC
		2019/12/27	15:50:23	-9,216750	-35,686150	0,00	-	-	AL-2708501-6F9640F556ED44F9BB5868996C2E74BC
		2019/12/27	15:50:23	-9,235910	-35,698010	0,00	-	-	AL-2702801-7075C1C5754F4DC3A056107BCFFD2495
		2019/12/27	16:48:00	-9,166710	-35,709900	0,00	-	-	AL-2708501-862D83E06151457C9025A37FD5E45EF8
		2019/12/27	16:48:00	-9,213930	-35,684830	0,00	-	-	AL-2708501-6F9640F556ED44F9BB5868996C2E74BC
		2019/12/27	16:48:00	-9,216360	-35,688200	0,00	-	-	AL-2708501-6F9640F556ED44F9BB5868996C2E74BC



Av. Major Cícero de Góes Monteiro, 2197,
Mutange – CEP 57017-515– Maceió, Alagoas.
Fone: 3315-1738/1778
Fax 3315-1732; www.ima.al.gov.

INSTITUTO DO MEIO AMBIENTE DE ALAGOAS
ASSESSORIA AMBIENTAL DE GEOPROCESSAMENTO
RELATÓRIO SEMANAL DE MONITORAMENTO DE FOCOS DE QUEIMADAS

Página: 13

Relatório:
201922/28-12

Igreja Nova	14	2019/12/22	03:15:44	-10,172600	-36,557900	0,00	-	-	AL-2703205-67FA08477CF749139C0136979ED79C8E
		2019/12/22	03:15:44	-10,173420	-36,553240	0,00	-	-	AL-2706703-642A1D6AA7F0449BB463EEDDD2566190
		2019/12/22	03:55:00	-10,173000	-36,553000	0,00	-	-	AL-2706703-642A1D6AA7F0449BB463EEDDD2566190
		2019/12/22	04:06:00	-10,172670	-36,553630	0,00	-	-	AL-2706703-642A1D6AA7F0449BB463EEDDD2566190
		2019/12/22	04:06:00	-10,174040	-36,551310	0,00	-	-	AL-2706703-642A1D6AA7F0449BB463EEDDD2566190
		2019/12/22	04:06:00	-10,173470	-36,555300	0,00	-	-	AL-2703205-67FA08477CF749139C0136979ED79C8E
		2019/12/22	21:54:24	-10,210000	-36,630000	0,01	-	Floresta Estacional	AL-2703205-ABC81911457541BBA06320E438CB4927
		2019/12/23	23:04:24	-10,210000	-36,720000	0,00	-	-	AL-2707503-2D30FACDC37D4EC0942B87B44BE94592
		2019/12/23	23:04:24	-10,210000	-36,690000	0,00	-	Floresta Estacional	-
		2019/12/24	00:34:24	-10,130000	-36,540000	0,00	-	-	AL-2703205-A6A1ADCA910A42C19D21D961A4F7FFA8
		2019/12/24	03:24:00	-10,227660	-36,646120	0,00	-	-	AL-2703205-8AA59B5C21CA40CAB3135B0F79F7CD9A
		2019/12/26	00:30:00	-10,174000	-36,574000	0,13	-	-	AL-2703205-67FA08477CF749139C0136979ED79C8E
		2019/12/28	00:54:24	-10,170000	-36,560000	2,15	-	Floresta Estacional	-
		2019/12/28	00:54:24	-10,170000	-36,590000	2,15	-	-	AL-2703205-0EF01CCC17D74E33B065D23272FC46C3
Atalaia	11	2019/12/23	15:26:14	-9,417020	-35,986760	0,00	-	-	AL-2700409-4AF84CB9187243659AA945E05AEC62A5
		2019/12/23	15:26:14	-9,412450	-35,983730	0,00	-	-	AL-2700409-4AF84CB9187243659AA945E05AEC62A5
		2019/12/23	15:26:14	-9,412940	-35,987350	0,00	-	-	AL-2700409-4AF84CB9187243659AA945E05AEC62A5
		2019/12/23	15:26:14	-9,408360	-35,984250	0,00	-	-	AL-2700409-4AF84CB9187243659AA945E05AEC62A5
		2019/12/23	16:24:00	-9,419630	-35,986450	0,00	-	-	AL-2700409-4AF84CB9187243659AA945E05AEC62A5
		2019/12/23	23:36:52	-9,469000	-36,027401	0,00	-	-	AL-2700409-F68D490AB8234F39B9D9B2DBB8317DC5
		2019/12/23	23:36:52	-9,466500	-36,015301	0,00	-	-	AL-2700409-1A7C52B1187A4BA4BD16A38215C6D6EE
		2019/12/23	23:36:52	-9,464000	-36,003300	0,00	-	-	AL-2700409-3B20941AB3CB42EE8737185886E5F2A6
		2019/12/23	23:36:52	-9,476300	-36,013302	0,00	-	-	AL-2700409-5584A81731884D39B7C7814D0A393381
		2019/12/24	13:10:00	-9,473000	-36,011000	0,00	-	-	AL-2700409-1A7C52B1187A4BA4BD16A38215C6D6EE
		2019/12/24	13:10:00	-9,475000	-35,993000	0,00	-	-	AL-2700409-6B6E18D247D648B28F182C7519712BAC
Porto Calvo	11	2019/12/23	16:24:00	-9,027630	-35,459430	0,00	-	-	AL-2707305-C5AA26C71F3A45E29CE9F021F9899500
		2019/12/24	16:00:00	-9,051000	-35,444000	0,00	-	-	AL-2707305-3A07321754A7487CB6C62A674460C8CD
		2019/12/24	16:00:00	-9,034000	-35,456000	0,00	-	-	AL-2707305-C5AA26C71F3A45E29CE9F021F9899500
		2019/12/24	16:00:00	-9,024510	-35,458030	0,00	-	-	AL-2707305-C5AA26C71F3A45E29CE9F021F9899500
		2019/12/24	16:00:00	-9,027480	-35,453140	0,00	-	Floresta Ombrófila	AL-2707305-C5AA26C71F3A45E29CE9F021F9899500
		2019/12/24	16:00:00	-9,028160	-35,457410	0,00	-	-	AL-2707305-C5AA26C71F3A45E29CE9F021F9899500
		2019/12/24	16:00:00	-9,030610	-35,453780	0,00	-	-	AL-2707305-C5AA26C71F3A45E29CE9F021F9899500
		2019/12/24	16:00:00	-9,031130	-35,452520	0,00	-	-	AL-2707305-C5AA26C71F3A45E29CE9F021F9899500
		2019/12/24	16:00:00	-9,047480	-35,442290	0,00	-	-	AL-2707305-3A07321754A7487CB6C62A674460C8CD
		2019/12/27	15:50:23	-9,090980	-35,355640	0,02	-	Floresta Ombrófila	-
2019/12/27	15:50:23	-8,947840	-35,447010	0,87	-	Floresta Ombrófila	AL-2707305-305E57E1D66F445B93213024B35F45A2		
Maceió	10	2019/12/24	00:15:09	-9,390900	-35,762100	0,00	-	-	AL-2705200-5EDA3A6AC1B944B1816AC732158F966E
		2019/12/24	16:00:00	-9,550170	-35,665660	0,00	APA do Pratagy	Floresta Ombrófila	-



Av. Major Cícero de Góes Monteiro, 2197,
Mutange – CEP 57017-515– Maceió, Alagoas.
Fone: 3315-1738/1778
Fax 3315-1732; www.ima.al.gov.

INSTITUTO DO MEIO AMBIENTE DE ALAGOAS
ASSESSORIA AMBIENTAL DE GEOPROCESSAMENTO
RELATÓRIO SEMANAL DE MONITORAMENTO DE FOCOS DE QUEIMADAS

Página: 14

Relatório:
201922/28-12

		2019/12/25	03:06:00	-9,557470	-35,668500	0,00	APA do Pratagy	-	AL-2704302-E0AFC16BBC3042D0B5FD3B61FA85DC82
		2019/12/25	03:06:00	-9,565220	-35,680820	0,00	-	Floresta Ombrófila	-
		2019/12/25	03:58:40	-9,553020	-35,665110	0,00	APA do Pratagy	-	-
		2019/12/25	03:58:40	-9,557020	-35,665690	0,00	APA do Pratagy	-	-
		2019/12/27	22:54:28	-9,510000	-35,650000	0,00	-	-	AL-2704302-71D7707D6E2E409F9BD2A02E0B489095
		2019/12/28	03:54:00	-9,506560	-35,698720	2,20	APA do Pratagy	-	AL-2704302-AF90DE556193491CB30A8D1737AF53AC
		2019/12/28	03:54:00	-9,505940	-35,703000	1,71	APA do Pratagy	-	AL-2704302-AF90DE556193491CB30A8D1737AF53AC
		2019/12/28	03:54:00	-9,502290	-35,702460	1,71	APA do Pratagy	-	AL-2704302-AF90DE556193491CB30A8D1737AF53AC
		2019/12/27	15:06:00	-9,362030	-35,814430	0,00	-	-	AL-2705507-63D2A9D801774802B1C7335D077C7C26
		2019/12/27	15:50:23	-9,366030	-35,813740	0,00	-	Floresta Ombrófila	AL-2705507-63D2A9D801774802B1C7335D077C7C26
		2019/12/27	15:50:23	-9,365460	-35,810130	0,00	-	-	AL-2705507-63D2A9D801774802B1C7335D077C7C26
		2019/12/27	15:50:23	-9,354810	-35,808110	0,00	-	-	AL-2705507-63D2A9D801774802B1C7335D077C7C26
		2019/12/27	15:50:23	-9,359860	-35,818420	0,00	-	Floresta Ombrófila	AL-2705507-63D2A9D801774802B1C7335D077C7C26
		2019/12/27	15:50:23	-9,363230	-35,817890	0,00	-	-	AL-2705507-63D2A9D801774802B1C7335D077C7C26
		2019/12/27	15:50:23	-9,362100	-35,810670	0,00	-	-	AL-2705507-63D2A9D801774802B1C7335D077C7C26
		2019/12/27	15:50:23	-9,363790	-35,821480	0,00	-	-	AL-2705507-63D2A9D801774802B1C7335D077C7C26
		2019/12/27	15:50:23	-9,358740	-35,811200	0,00	-	-	AL-2705507-63D2A9D801774802B1C7335D077C7C26
		2019/12/27	16:30:00	-9,364000	-35,812000	0,00	-	-	AL-2705507-63D2A9D801774802B1C7335D077C7C26
		2019/12/22	00:44:25	-9,760000	-36,040000	0,00	-	-	AL-2708600-F349410C37314A2B8176E4AD43A1F498
		2019/12/23	00:34:27	-9,810000	-36,060000	0,00	-	-	AL-2708600-661EBD4877BB43A9B972D584778690A0
		2019/12/23	00:35:13	-9,810300	-36,064499	0,00	-	-	AL-2708600-7AA11F2A27C7466E8698F632E9712749
		2019/12/23	00:35:14	-9,800700	-36,067101	0,00	-	-	AL-2708600-93FB260AF4F74A1A961A26FDACF42EF4
		2019/12/23	00:35:14	-9,805600	-36,086300	0,00	-	-	AL-2708600-0B79D0EA1942407CADEFDEB3359CF070
		2019/12/23	03:48:00	-9,713360	-36,149170	0,00	-	-	AL-2708600-6CAD45EEF3D4412FBB0A9995487237FB
		2019/12/23	03:48:00	-9,716730	-36,149690	0,00	-	-	AL-2708600-6CAD45EEF3D4412FBB0A9995487237FB
		2019/12/24	01:24:27	-9,810000	-36,060000	0,00	-	-	AL-2708600-661EBD4877BB43A9B972D584778690A0
		2019/12/24	22:24:27	-9,810000	-36,060000	0,00	-	-	AL-2708600-661EBD4877BB43A9B972D584778690A0
		2019/12/24	22:24:27	-9,810000	-36,030000	0,00	-	Floresta Ombrófila	AL-2708600-F349410C37314A2B8176E4AD43A1F498
		2019/12/24	00:40:00	-9,580000	-36,024000	0,00	-	-	AL-2706901-E04C753151C34F8A906516DA490714EF
		2019/12/26	16:08:23	-9,583050	-35,931320	0,01	-	-	AL-2706901-03D73062BD544A87A5F61EE8FF8EA246
		2019/12/26	21:04:26	-9,660000	-36,000000	0,00	-	-	AL-2706901-8D206C2B8F8F470E937FD614DBA704A8
		2019/12/28	03:03:37	-9,591120	-36,012590	0,41	-	-	AL-2706901-E04C753151C34F8A906516DA490714EF
		2019/12/28	03:03:37	-9,590500	-36,015860	0,41	-	Floresta Ombrófila	AL-2706901-E04C753151C34F8A906516DA490714EF
		2019/12/28	03:03:37	-9,596540	-36,013800	0,41	-	-	AL-2706901-9603FF4A98C24D8192F6B4A0EC539918
		2019/12/28	03:54:00	-9,598000	-36,012080	0,41	-	-	AL-2706901-9603FF4A98C24D8192F6B4A0EC539918
		2019/12/28	03:54:00	-9,594400	-36,011570	0,41	-	-	AL-2706901-E04C753151C34F8A906516DA490714EF
		2019/12/23	15:26:14	-9,099000	-35,703500	0,00	-	-	AL-2703809-A01AF5E0CF0642D3B0581AFCF824D06C
		2019/12/25	15:42:00	-9,120410	-35,836890	0,00	APA de Murici	-	-

**INSTITUTO DO MEIO AMBIENTE DE ALAGOAS
ASSESSORIA AMBIENTAL DE GEOPROCESSAMENTO
RELATÓRIO SEMANAL DE MONITORAMENTO DE FOCOS DE QUEIMADAS**

		2019/12/25	15:42:00	-9,124380	-35,840120	0,00	APA de Murici	-	-
		2019/12/26	15:24:00	-9,026240	-35,697430	0,03	APA de Murici	Floresta Ombrófila	-
		2019/12/26	16:08:23	-9,026070	-35,695420	0,03	APA de Murici	-	-
		2019/12/27	15:50:23	-9,075810	-35,843070	0,00	APA de Murici	-	-
		2019/12/27	15:50:23	-9,079180	-35,842590	0,00	APA de Murici	-	-
Marechal Deodoro	7	2019/12/22	15:44:05	-9,763140	-35,884350	0,00	-	-	AL-2704708-88D22D0958EA46CCBF31A205DBC25AA8
		2019/12/25	19:50:10	-9,783653	-35,925072	0,00	-	-	AL-2704708-160827662A5F4F8EB1D67E73C642B911
		2019/12/27	15:06:00	-9,740760	-35,907820	0,00	-	-	AL-2704708-878AF8B0ED024C6FAAD460A419DAE0F6
		2019/12/27	15:06:00	-9,744310	-35,908540	0,00	-	-	AL-2704708-878AF8B0ED024C6FAAD460A419DAE0F6
		2019/12/27	15:50:23	-9,686190	-35,909300	0,00	-	-	AL-2704708-96E0DBC0031E4B8E981610102E4FA070
		2019/12/27	15:50:23	-9,767510	-35,866620	0,00	-	Formações Pioneiras	-
Novo Lino	7	2019/12/23	15:26:14	-9,016290	-35,604480	0,00	-	-	AL-2705606-1AA254CF1E02441B935838940AAE3649
		2019/12/23	23:37:00	-8,891000	-35,606602	0,00	-	-	AL-2705606-D35B608F3A0742ABB346F30E4ED4845C
		2019/12/23	23:37:00	-8,900800	-35,604500	0,00	-	-	AL-2705606-FAE00508D0DC466C81451819FC3AEDF0
		2019/12/24	16:00:00	-8,896780	-35,639800	0,00	-	-	AL-2705606-5A2509DF883944E38A00443278700A2B
		2019/12/26	15:24:00	-8,966680	-35,616230	0,04	-	-	AL-2705606-9B18D3BBD207458FBA7D2008ECC83560
		2019/12/26	15:24:00	-9,033150	-35,582360	0,03	-	-	AL-2705101-38EB1C58D3E94FACB77E4CF93476C47B
Porto de Pedras	7	2019/12/26	16:08:23	-9,038210	-35,582760	0,03	-	-	AL-2705101-38EB1C58D3E94FACB77E4CF93476C47B
		2019/12/23	20:13:43	-9,120024	-35,420052	0,00	-	-	AL-2707404-641E6615626A4BAC9D461B08D56478FE
		2019/12/23	20:13:43	-9,121949	-35,430912	0,00	-	-	AL-2707404-E7B6E0AE15FA4E509F8105A5681D1D4E
		2019/12/26	16:08:23	-9,197300	-35,353160	0,13	-	-	AL-2707404-F4E36B03211A4E3288440197489C0474
		2019/12/27	15:50:23	-9,199330	-35,353660	0,02	-	Floresta Ombrófila	AL-2707404-F4E36B03211A4E3288440197489C0474
		2019/12/28	00:20:00	-9,120000	-35,510000	1,55	-	-	AL-2705101-9F7F0ECF83A74A88A2E986884B74C74A
Barra de Santo Antônio	6	2019/12/28	00:20:00	-9,116000	-35,476000	1,66	-	-	AL-2707404-18450F6635EF48B09E82DD0D5C860A12
		2019/12/28	00:20:00	-9,127000	-35,503000	1,55	-	-	AL-2705101-C5D6DE2D37204290AAF062A2913283E2
		2019/12/27	15:50:23	-9,368110	-35,627570	0,00	-	-	AL-2708501-8CD45A817BF840659DDE8D49AC730AC1
		2019/12/27	15:50:23	-9,373190	-35,637990	0,00	-	-	AL-2708501-337CFFD681154D199251DC9DE185C53B
		2019/12/27	15:50:23	-9,372630	-35,634340	0,00	-	-	AL-2708501-337CFFD681154D199251DC9DE185C53B
		2019/12/27	15:50:23	-9,372060	-35,630700	0,00	-	-	AL-2708501-8CD45A817BF840659DDE8D49AC730AC1
Matriz de Camaragibe	6	2019/12/27	15:50:23	-9,371490	-35,627040	0,00	-	-	AL-2708501-8CD45A817BF840659DDE8D49AC730AC1
		2019/12/27	15:50:23	-9,376010	-35,633820	0,00	-	-	AL-2708501-337CFFD681154D199251DC9DE185C53B
		2019/12/26	15:24:00	-9,156060	-35,563180	0,04	-	Floresta Ombrófila	AL-2705101-9CFA4D0A1DC14BFD830AA27A37798F1
		2019/12/26	21:34:29	-9,090000	-35,560000	0,03	-	-	AL-2705101-0B39C4813A07451794FE69421723C8B6
		2019/12/28	03:03:37	-9,089160	-35,555170	1,54	-	-	AL-2705101-0B39C4813A07451794FE69421723C8B6
		2019/12/28	03:54:00	-9,093970	-35,550330	1,54	-	Floresta Ombrófila	AL-2705101-0B39C4813A07451794FE69421723C8B6
		2019/12/28	03:54:00	-9,090300	-35,549850	1,54	-	Floresta Ombrófila	AL-2705101-0B39C4813A07451794FE69421723C8B6
		2019/12/28	03:54:00	-9,089680	-35,554150	1,54	-	-	AL-2705101-0B39C4813A07451794FE69421723C8B6

INSTITUTO DO MEIO AMBIENTE DE ALAGOAS
ASSESSORIA AMBIENTAL DE GEOPROCESSAMENTO
RELATÓRIO SEMANAL DE MONITORAMENTO DE FOCOS DE QUEIMADAS

Quebrangulo	5	2019/12/23	15:26:14	-9,326030	-36,453610	0,00	-	-	AL-2707602-CE0D6DD4BC774E9080A4946DCE9019D0
		2019/12/23	15:26:14	-9,326560	-36,457610	0,00	-	Floresta Estacional	AL-2707602-CE0D6DD4BC774E9080A4946DCE9019D0
		2019/12/23	15:26:14	-9,325340	-36,453200	0,00	-	Floresta Estacional	AL-2707602-CE0D6DD4BC774E9080A4946DCE9019D0
		2019/12/23	15:26:14	-9,325910	-36,457200	0,00	-	-	AL-2707602-CE0D6DD4BC774E9080A4946DCE9019D0
		2019/12/23	16:24:00	-9,324960	-36,455360	0,00	-	-	AL-2707602-CE0D6DD4BC774E9080A4946DCE9019D0
Flexeiras	4	2019/12/23	00:35:22	-9,197300	-35,800999	0,00	APA de Murici	Floresta Ombrófila	AL-2702801-1788EB8A464A406FBD1078AEF9105FCB
		2019/12/23	15:26:14	-9,184160	-35,714920	0,00	-	-	AL-2708501-D6D5E0EAC1A45368CA59DA3944810EA
		2019/12/24	16:00:00	-9,163000	-35,772000	0,00	APA de Murici	-	-
		2019/12/25	15:42:00	-9,277880	-35,699590	0,00	-	-	AL-2702801-FA450BEC9C8A43E4A7BFA45ABA56F0F0
Junqueiro	4	2019/12/23	22:14:26	-9,840000	-36,480000	0,00	-	-	AL-2704005-B92715695A5B47D681C6B4F9596EEFA0
		2019/12/23	23:04:27	-9,830000	-36,460000	0,00	-	-	AL-2704005-854C03363CFA490F96C0B28BF047717E
		2019/12/24	00:15:05	-9,812900	-36,495998	0,00	-	-	AL-2704005-DEBDDA0ED0D44804B4E14B8F9DB0BCBD
		2019/12/24	22:04:25	-9,850000	-36,460000	0,00	-	-	AL-2704005-1727F46B420040C2B6C8DF2E089B344D
Capela	4	2019/12/23	03:48:00	-9,438020	-36,107020	0,00	-	-	AL-2701704-D89FB336B46B4E50B6B6E900E0F647F8
		2019/12/23	15:26:14	-9,375650	-36,104870	0,00	-	-	AL-2701704-1D2FDE34298A4868B9DC021B760318B0
		2019/12/23	15:26:14	-9,372050	-36,109060	0,00	-	-	AL-2701704-1D2FDE34298A4868B9DC021B760318B0
		2019/12/23	15:26:14	-9,367940	-36,109660	0,00	-	Floresta Estacional	AL-2701704-1D2FDE34298A4868B9DC021B760318B0
Murici	4	2019/12/23	02:57:55	-9,397480	-35,870940	0,00	-	-	AL-2705200-1A7616738B0944C4B319B088C8337D42
		2019/12/23	23:36:55	-9,241200	-35,865002	0,00	APA de Murici	Floresta Ombrófila	-
		2019/12/24	16:00:00	-9,261400	-35,910140	0,00	APA de Murici	-	AL-2705507-C29623EC43524B17A7B892C6F3F0B2AF
		2019/12/26	16:08:23	-9,274310	-36,003600	0,01	-	-	AL-2701100-C9C9AD96B82541B199E99330182F9E57
São José da Laje	4	2019/12/22	21:04:31	-8,930000	-36,040000	0,00	-	-	AL-2708303-859C78BD58EF46D3ADDE0BF39278C53E
		2019/12/23	15:26:14	-8,984820	-36,010040	0,00	APA de Murici	-	AL-2708303-49C2203134274D84A180D69A4DA9ADDB
		2019/12/23	23:37:00	-9,007100	-36,061901	0,00	-	-	AL-2708303-4D65D7CBA1B14C658CE94BBC43999D38
		2019/12/23	23:49:06	-9,025543	-35,963291	0,00	APA de Murici	-	-
Colônia Leopoldina	3	2019/12/23	23:49:06	-8,972667	-35,717625	0,00	APA de Murici	-	-
		2019/12/26	15:24:00	-9,021790	-35,697960	0,03	APA de Murici	-	-
		2019/12/26	15:24:00	-9,022430	-35,702780	0,02	APA de Murici	-	-
Ibateguara	3	2019/12/23	23:49:06	-9,023776	-35,953121	0,00	APA de Murici	-	-
		2019/12/25	15:42:00	-8,875780	-35,880100	0,00	-	-	AL-2703007-857DE92D636A4870AE3DC64FF5EF7518
		2019/12/25	23:14:30	-8,930000	-35,940000	0,00	-	-	AL-2703007-6ABE100325ED405C91DEC8775144640E
Paripueira	3	2019/12/22	03:15:44	-9,460280	-35,572720	0,86	-	-	AL-2706448-3649309588C048D6B0316093BBBC9391
		2019/12/25	15:42:00	-9,429960	-35,571220	0,00	-	Transição Fitoecológica	AL-2706448-964E649FD0AA41509EE7964131C460AB
		2019/12/26	16:08:23	-9,448160	-35,601630	0,00	-	Floresta Ombrófila	-
São Miguel dos Milagres	3	2019/12/22	15:44:05	-9,202140	-35,405150	0,13	-	Floresta Ombrófila	AL-2708709-C54CCFCDA3B74B408BAFE5ADBD86C1C7
		2019/12/25	15:42:00	-9,256040	-35,384150	0,02	-	Floresta Ombrófila	AL-2708709-C3A25C35ACB140089E27DD837682778E
		2019/12/25	15:42:00	-9,259430	-35,383640	0,02	-	Floresta Ombrófila	AL-2708709-C3A25C35ACB140089E27DD837682778E



Av. Major Cícero de Góes Monteiro, 2197,
Mutange – CEP 57017-515– Maceió, Alagoas.
Fone: 3315-1738/1778
Fax 3315-1732; www.ima.al.gov.

INSTITUTO DO MEIO AMBIENTE DE ALAGOAS
ASSESSORIA AMBIENTAL DE GEOPROCESSAMENTO
RELATÓRIO SEMANAL DE MONITORAMENTO DE FOCOS DE QUEIMADAS

Página: 17

Relatório:
201922/28-12

União dos Palmares	3	2019/12/24	16:00:00	-9,129160	-35,898540	0,00	APA de Murici	Floresta Ombrófila	AL-2709301-08A80B763C494662A314B57A808829CC
		2019/12/24	16:00:00	-9,169880	-36,015530	0,00	APA de Murici	-	-
		2019/12/24	16:00:00	-9,126260	-35,903240	0,00	APA de Murici	-	AL-2709301-08A80B763C494662A314B57A808829CC
Cajueiro	2	2019/12/23	03:48:00	-9,461780	-36,177230	0,00	-	-	AL-2700409-74C470F607EE41C6A59AF701759CA9DB
		2019/12/23	15:26:14	-9,375750	-36,165400	0,00	-	-	AL-2701308-356605C40271438BB4191FCFD095450F
Campo Alegre	2	2019/12/23	00:35:15	-9,805000	-36,366402	0,00	-	-	AL-2701407-3E697C566328423B9C01668F2B61EE17
		2019/12/26	21:44:25	-9,770000	-36,230000	0,02	RPPN Dubinha Guimarães	-	-
Estrela de Alagoas	2	2019/12/26	16:08:23	-9,422350	-36,815550	0,00	-	Transição Fitoecológica	-
		2019/12/26	16:08:23	-9,426970	-36,818410	0,00	-	Transição Fitoecológica	-
Inhapi	2	2019/12/24	14:04:29	-9,210000	-37,670000	0,00	-	-	AL-2703304-DA8E1C5135FC4F93939800B35447AEC1
		2019/12/24	14:04:29	-9,210000	-37,650000	0,00	-	-	AL-2703304-E861924629DE4828B7192CC9B283FC6F
Olho d'Água do Casado	2	2019/12/23	16:24:00	-9,399700	-37,826360	0,00	-	Caatinga	AL-2705804-5ABC1FB9293F4E19B413DF959EA10E86
		2019/12/23	16:24:00	-9,397500	-37,838630	0,00	-	Caatinga	AL-2705804-5ABC1FB9293F4E19B413DF959EA10E86
Santa Luzia do Norte	2	2019/12/22	15:44:05	-9,595980	-35,810260	0,00	APA do Catolé e Fernão Velho	-	-
		2019/12/25	15:42:00	-9,610820	-35,806400	0,00	APA do Catolé e Fernão Velho	Formações Pioneiras	-
Boca da Mata	1	2019/12/23	02:04:27	-9,660000	-36,090000	0,00	-	Floresta Ombrófila	-
Branquinha	1	2019/12/22	15:44:05	-9,215660	-36,031850	0,00	APA de Murici	-	-
Canapi	1	2019/12/26	15:24:00	-9,206810	-37,481480	0,00	Área Proposta da Serra da Caiçara	Caatinga	-
Feliz Deserto	1	2019/12/27	03:21:52	-10,250690	-36,392660	0,01	APA da Marituba do Peixe	Formações Pioneiras	-
Mata Grande	1	2019/12/27	16:48:00	-9,127130	-37,887840	0,00	-	-	AL-2705002-3D489A71E50A46C5A44860A61CCE3E0D
Pão de Açúcar	1	2019/12/23	15:26:14	-9,732600	-37,354060	0,00	-	Caatinga	-
Passo de Camaragibe	1	2019/12/23	15:26:14	-9,306330	-35,418050	0,00	-	Floresta Ombrófila	-
Piaçabuçu	1	2019/12/23	16:18:00	-10,389370	-36,477080	0,00	-	Formações Pioneiras	-
Santana do Ipanema	1	2019/12/22	16:42:00	-9,282520	-37,109820	0,00	Área Proposta da Serra da Caiçara	-	AL-2708006-D0FBF491BDE74D58AFB5F32DE9EF6719
Santana do Mundaú	1	2019/12/27	15:50:23	-9,105560	-36,212220	0,00	-	Floresta Estacional	-
Senador Rui Palmeira	1	2019/12/24	14:04:29	-9,330000	-37,550000	1,17	-	-	AL-2708956-040AE4A4033442F19D54D6CDABFED73A